

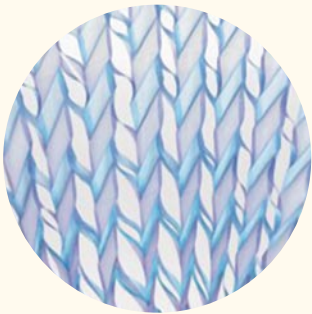

MINNEAPOLIS INSTITUTE OF ARTS



ANNUAL REPORT 2006-2007





The Minneapolis Institute of Arts is dedicated to national leadership in bringing art and people together to discover, enjoy, and understand the world’s diverse artistic heritage.

Above and back cover: A lively calendar of community activities surrounding “A Mirror of Nature: Nordic Landscape Painting 1840–1910” connected visitors to Nordic arts and culture.

Back cover, inset: Kids love to paint in MIA studio classes.

Opposite page: Asian art chair Bob Jacobsen leads a tour in the Target Wing rotunda.

Below: Members of The Circle, a new membership group of arts enthusiasts ages 21 to 44, enjoy a party at the museum.



## TABLE OF CONTENTS



2	Enriching the Community
4	Building the Collection
10	Presenting Important Exhibitions
16	Expanding Our Impact
18	Looking Forward
21	Strengthening Our Foundation
22	<i>Bring Art to Life</i> Campaign Commitments
27	Director's Circle
28	Gifts of Art and Funds for Art Acquisition
28	Corporate and Foundation Grants
30	Exhibition and Project Sponsors
30	Friends of the Institute Sponsors
30	Patrons' Circle
32	Contributors' Circle
38	Matching Gift Companies
39	Memorials and Tributes
40	Named Endowment Funds for Operations and Programs
42	Friends Endowment Fund for Education
42	Named Endowment Funds for Works of Art
43	New Century Society
44	Bequests
44	Honor Roll
48	Exhibitions
49	Acquisitions
59	Publications
60	Board of Trustees
61	Museum Staff
64	Financial Statements
65	Museum Information

This annual report is for the period from July 1, 2006, through June 30, 2007.

Please note: Artworks appearing in this report may not always be on public view;

many of these works and more are always on view on the museum's Web site, [www.artsmia.org](http://www.artsmia.org).

Artwork credits begin on page 49.

## ENRICHING THE COMMUNITY

### Engaging Visitors with Works of Art and Innovative Programs

Five years ago, the Minneapolis Institute of Arts forged a new strategic plan that would elevate the stature of the collection and make our holdings even more accessible to the community.

Since that time, we have achieved the following critical objectives:

- We have built the Target Wing, adding dozens of new galleries, in addition to new study rooms for prints, drawings, and photographs; the Friends Community Room; and our new Reception Hall.
- We have nearly doubled the amount of our endowment designated for accessions, enabling us to purchase such highly important works of art as the great bronze *Memorial Head* from the ancient kingdom of Benin, illustrated on the facing page.
- We have successfully reached out to new audiences, launching a new brand identity and new programs for visitors and members under the age of forty-five.
- We have obtained national and international attention—for the collection and our acquisitions, and for our new facility.

I am proud to report today that the MIA is flourishing, and that we are now poised to achieve new levels of greatness.

One of the most noteworthy accomplishments of 2006–7 was the completion in January of the *Bring Art to Life* campaign. This multi-year campaign set out to raise \$100 million for the museum's expansion and acquisitions. In all, more than 2,100 individuals, corporations, and foundations contributed an astounding \$103.2 million to the campaign. On behalf of our Trustees, staff, and visitors, I would like to express our profound gratitude to everyone who helped make this possible.

We also implemented a number of organizational changes, bringing to the museum a new Assistant Director for Collections and Programs, Mikka Gee Conway, who has demonstrated insightful leadership in curatorial administration. More recently, Ann Benrud has joined us as Director of Membership, and she brings new thinking to a vitally important aspect of our work.

On a personal note, as I prepare to leave the MIA to direct the Morgan Library and Museum, in New York, I would like to take this opportunity to reiterate my gratitude for having had the chance to lead this extraordinary institution. It has been a privilege to serve one of the most vibrant, culturally aware, and philanthropic communities anywhere in the United States.

It is a pleasure to welcome my successor, Kaywin Feldman, who joins the MIA in January 2008. Kaywin has led the Memphis Brooks Museum of Art since 1999 and brings energy, enthusiasm, and experience to her new post.

One of America's finest museums, the MIA is positioned for a glorious future.



William M. Griswold  
*Director and President*

Opposite page: Benin, Nigeria, *Memorial Head*, c. 1550–1650, The John R. Van Derlip Trust Fund





## BUILDING THE COLLECTION

### Acquiring Objects of Outstanding Significance

Safeguarding and strengthening the permanent collection in the service of the public are at the core of the museum's mission. During the past year, hundreds of objects have entered the collection (a complete listing starts on page 49). What follows are a few highlights.

We are committed to expanding the museum's holdings of American paintings and postwar art. New additions to the Department of Paintings and Modern Sculpture include:

- A magnificent landscape near Chaska, *September*, made by Minnesota painter Alexis Fournier in 1889, a gift of Don and Diana Lee Lucker (below).

- A landscape that evokes the colors and textures of the American Southwest, *Canyon Portal*, by Edgar Payne, c. 1935 (see page 52).
- A seemingly spontaneous biomorphic abstraction in oil and charcoal on canvas, c. 1946, by the American Surrealist painter Arshile Gorky, a gift of Mr. and Mrs. James T. Wyman (right).
- A painting by Dorothea Tanning, who was married to Max Ernst and whose work reflects a similar preoccupation with subconscious thought. Created in 1956, *Tempest in Yellow* was acquired with funds from Regis Foundation.



Above: Alexis Jean Fournier, *September*, 1889, Gift of Don and Diana Lee Lucker

Opposite page, top: Arshile Gorky, *Untitled*, c. 1946, Gift of Mr. and Mrs. James T. Wyman

Opposite page, bottom: Paul Frankl, *Skyscraper Bookcase*, c. 1926, The Robert J. Ulrich Works of Art Purchase Fund





Fascinating and important objects that have enriched the Department of Architecture, Design, Decorative Arts, Craft, and Sculpture include:

- A wonderful sheet-metal sculpture of a rooster, *Chanticleer*, by William Hunt Diederich, c. 1918 (see cover, lower right).
- An exceedingly rare plaster model of an Art Nouveau doorway in Paris, created in 1901 by architect Jules Lavirotte (see page 56).
- A skyscraper bookcase, created by modernism pioneer Paul Frankl, about 1926, and acquired with funds from Bob Ulrich (right).





The Department of Prints and Drawings acquired important prints by Jacob Matham, Giovanni Battista Piranesi, Odilon Redon, and Francis Bacon (below), among others. The museum also purchased several major drawings, including a trenchant 1923 sketch by George Grosz, *Salute and Honor* (see page 50), and a 1807–8 pastel landscape by French painter Elisabeth Louise Vigée-LeBrun, a favorite of Marie-Antoinette, which was acquired as a gift of the Friends of the Institute (above).



The Department of Photographs enjoyed an exceptional year. The museum purchased a number of outstanding photographs with funds from Alfred and Ingrid Lenz Harrison. Among them is a stunning 1930 photograph by Man Ray of Lee Miller (right).

We also received the most important single donation of photographs in the museum's history. Over a period of 40 years, Frederick B. Scheel of Fargo, North Dakota, assembled a collection of more than 600 photographs by masters such as Paul Strand, Ansel Adams, Berenice Abbott, Henri Cartier-Bresson (top right), and André Kertész, among many others. The significance of this benefaction—and its impact on the collection—cannot be overstated.

Above: Elisabeth Louise Vigée-LeBrun, *Vue du lac de Challes au Mont Blanc*, c. 1807–8, Gift of funds from the Friends of the Institute

Left: Francis Bacon, *Study for Self-Portrait*, c. 1982–84, Gift of Ruth and Bruce Dayton

Opposite page, top: Henri Cartier-Bresson, *Hyères, France*, 1932, Gift of Frederick B. Scheel

Opposite page, bottom: Man Ray (Emmanuel Rudnitsky), *Lee Miller*, 1930, The Alfred and Ingrid Lenz Harrison Fund





The excitement generated by the Scheel donation was, however, tempered by the sudden death of Carroll Theron “Ted” Hartwell in July 2007.

Hartwell, who became Curator of Photographs in 1972, was responsible for assembling the museum’s great collection of photographs. Indeed, it was his leadership in this area that attracted the Scheel collection to the MIA.

Thus, the exhibition celebrating this extraordinary donation, “The Search to See: Photographs from the Collection of Frederick B. Scheel,” also is a celebration of Hartwell’s remarkable life, career, and vision.



The museum's holdings of non-Western art have notably expanded as well. Most important is a rare bronze *Memorial Head*, cast in the early 1600s for a royal shrine in Benin City, in what is now Nigeria (see page 3). We also purchased an outstanding Native American dance blanket, c. 1840–50, with funds from Bob Ulrich (see page 54).

Furthermore, we acquired several significant Chinese objects, many as gifts from Ruth and Bruce Dayton. They include a magnificent marble statue of a bodhisattva (right), carved during the Tang dynasty (618–707), and a carved lacquer box, dating to the early Ming (above).

Several splendid Japanese artworks entered the collection, including a set of five *mukozuke* ceramic dishes potted between 1615 and 1630 in the manner of the great tea master Furuta Oribe (see page 58), and a sublimely beautiful two-panel screen, *Mori (Forest)*, painted by Katayama Bokuyō in 1928 (far right).

We acquired numerous textiles from Africa, Asia, Latin America, and Europe, further expanding this distinguished collection. Among them is an unusual tapestry pillow-cover woven in Sweden about 1820, one of remarkably few objects in the collection created in the Scandinavian countries before 1900 (below).



Each department has benefited from endowment support, purchase funds, and the extraordinary generosity of individual collectors. In the years to come, we'll continue to build upon the masterpieces we are so fortunate to hold, making more great works of art publicly available for future generations.

Top clockwise: Two acquisitions made possible by the Ruth Ann Dayton Chinese Room Endowment Fund: China, *Box with cover* (detail), 15th century; and China, *Torso of a Bodhisattva*, 7th–10th century.  
Sweden, *Pillow*, 19th century, The Paul C. Johnson, Jr. Fund







Acquisitions enhance our capacity to tell the story of human creativity. But loans also have great value, elucidating aspects of art history that are otherwise underrepresented in the permanent collection.

Loans recently on view include:

- Franz Marc’s *Large Blue Horses*, from Walker Art Center
- Japanese works of art from collectors Mary Griggs Burke and John C. Weber
- Major works from the contemporary art collection of Gordon Locksley and George T. Shea (right)
- Large-scale photographs by Andreas Gursky and Thomas Struth, thanks to Geri and Dar Reedy
- Alfred Leslie’s *Location Shooting*, lent anonymously

Top: Katayama Bokuyō, *Mori (Forest)*, 1928, The William Hood Dunwoody Fund

Bottom: Andy Warhol, *Portraits of the Locksley Shea Gallery*, 1975, synthetic polymer paint silkscreened on canvas, extended loan courtesy of George T. Shea and Gordon Locksley © 2007 Andy Warhol Foundation for the Visual Arts/Artists Rights Society (ARS), New York, N.Y.





# PRESENTING IMPORTANT EXHIBITIONS

## Enlivening the Galleries with Original Scholarship and Touring Shows

For the first time since construction of the new wing began, the museum presented a full slate of exhibitions, ranging in scope from major loan shows to highly focused installations from the permanent collection. (A complete listing appears on page 48.)

The expanded Target Gallery held:

- “A Passion for Paintings: Old Masters from the Wadsworth Atheneum,” which featured a range of paintings from the nation’s oldest public art museum, including the first authentic Caravaggio to have been acquired by any American museum.
- “An American Vision: Henry Francis du Pont’s Winterthur Museum,” featuring the nation’s greatest collection of American decorative arts and antiques from du Pont’s country estate.

- “A Mirror of Nature: Nordic Landscape Painting 1840–1910,” an exhibition of masterworks from the national galleries of Norway, Sweden, Denmark, Finland, and Iceland.







#### NORDIC SUMMER CELEBRATION

As the sole American venue for “A Mirror of Nature: Nordic Landscape Painting 1840–1910,” the MIA served as the lively centerpiece of Nordic Summer, a summer-long Twin Cities celebration of Nordic arts and culture. An impressive calendar of events drew visitors to Nordic films, lectures, and classical concerts, Scandinavian folk and dance performances, drawing workshops, hands-on art activities, and more.

Opposite page, top: Curatorial Assistant Erika Holmquist-Wall leads a May Day celebration in honor of Nordic Summer and the special exhibition “A Mirror of Nature: Nordic Painting 1840–1910.”

Above, top: Akseli Gallen-Kallela, *Lake Keitele*, 1905, oil on canvas, Lahti Art Museum, Finland, on view in “A Mirror of Nature.”

Opposite page, bottom: Michelangelo Merisi da Caravaggio, *Saint Francis of Assisi in Ecstasy*, c. 1594–95, oil on canvas, The Wadsworth Atheneum Museum of Art, Hartford, Connecticut, featured in “A Passion for Paintings: Old Masters from the Wadsworth Atheneum.”

Above, left: Associate Curator Sue Canterbury leads a Patrons’ Circle tour of “A Passion for Paintings.”







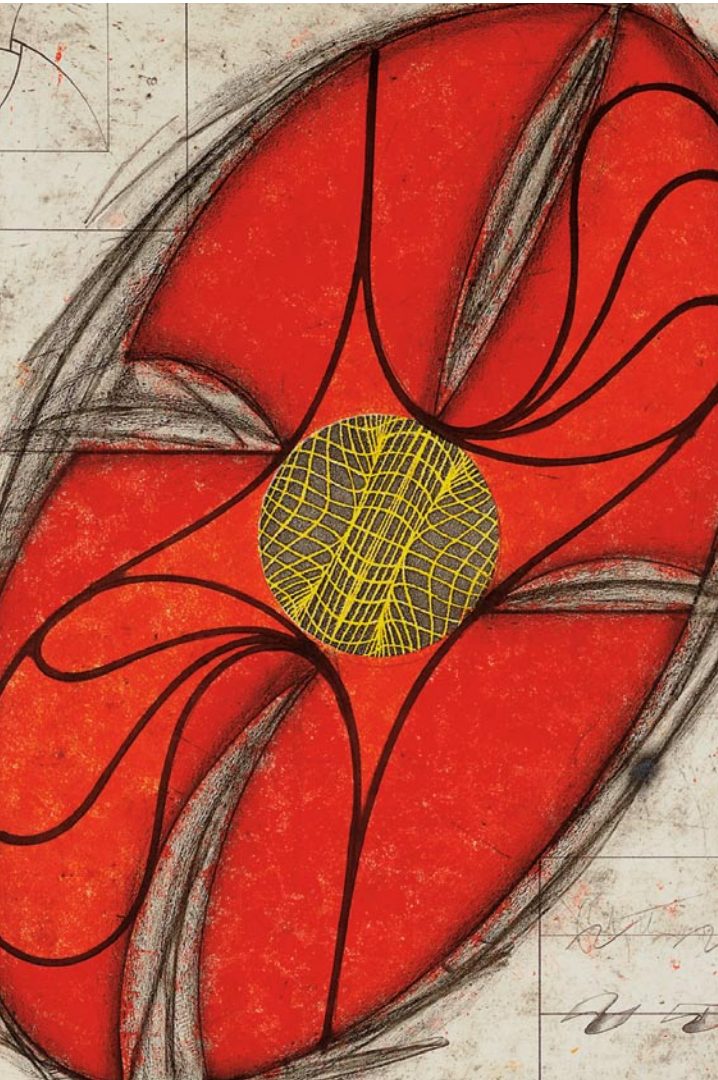

High points of the year also included the following exhibitions, each accompanied by a catalogue featuring new scholarship:

- “San Francisco Psychedelic,” featuring photographs and posters of late-Sixties Bay Area bands.
- “Vermillion Editions Limited: Prints, Multiples, Artist’s Books, 1977–1992,” highlighting the local studio that helped shape the resurgence of collaborative printmaking in the United States.

Opposite page: Bob Seidemann, *Janis Joplin*, 1967, on view in “San Francisco Psychedelic,” an exhibition of portrait photographs and poster art. © Bob Seidemann

Top: Members of The Circle get an insider’s tour of “San Francisco Psychedelic.”

Above: China, set of 20 bronze bells, 5th century B.C., featured in the exhibition “Sacred Sounds: The Bells of Ancient China,” thanks to an anonymous lender.

Left: John Newman, *Fold-Out* (detail), 1985, from *First Artists Portfolio*, 1986, The Fiduciary Fund, on view in “Vermillion Editions Limited: Prints, Multiples, Artist’s Books, 1977–1992.”







- “Uzbek Embroidery in the Nomadic Tradition: The Jack A. and Aviva Robinson Collection,” presenting selections from an extraordinary gift of 97 embroideries made by the nomadic peoples of Uzbekistan.

The Minnesota Artists Exhibition Program continues to present stimulating artist-curated exhibitions of contemporary Minnesota art. In 2006–7, we opened five such shows featuring seven local artists—including, for example, Rollin Marquette, whose dramatic site-specific installation transformed the MAEP galleries (above).

Above: Rollin Marquette, *Untitled*, 2007; steel, burlap bags, charred balsa wood, aluminum, and hardware; installed in the Minnesota Artists Exhibition Program (MAEP) galleries.

Right: Jantje Visscher, *Dancing Wall*, 2004, clear glycolised polyester strips and pins, from the MAEP exhibition “Drawing in Light.”

Opposite page, top: *Plate*, attributed to George Hübener, Montgomery County, Pennsylvania, c. 1789, on view in “An American Vision: Henry Francis du Pont’s Winterthur Museum.”

Opposite page, bottom: Gallery panels tell the story behind the fascinating exhibition “Uzbek Embroidery in the Nomadic Tradition: The Jack A. and Aviva Robinson Collection.”

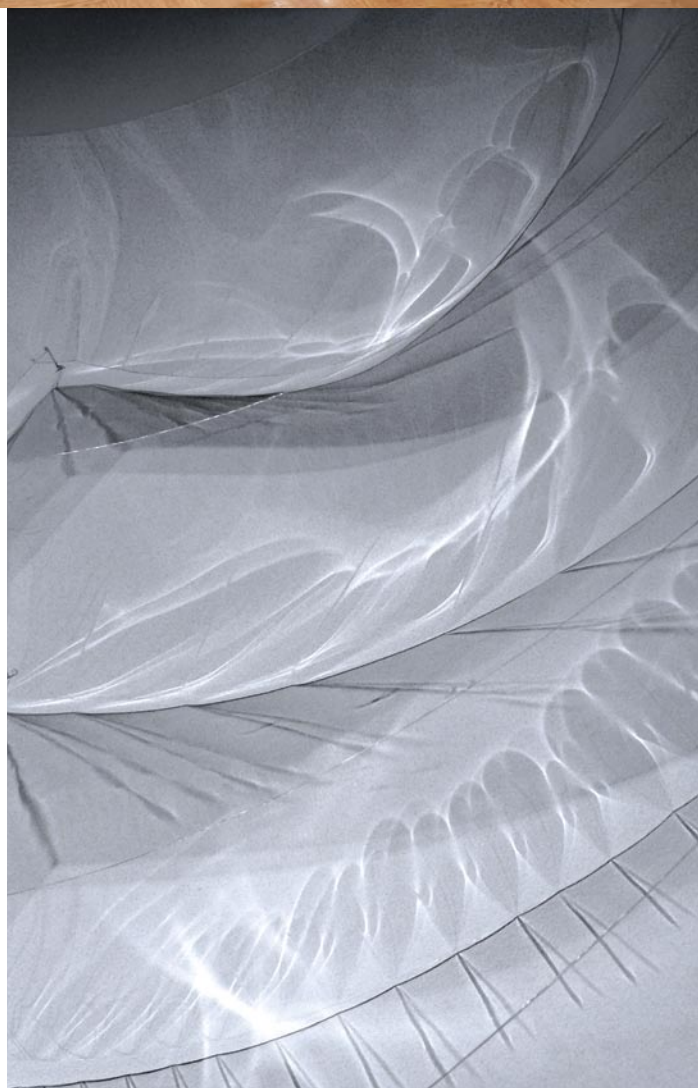



## EXPANDING OUR IMPACT

### Connecting Visitors through Arts Education and Activities

Attendance from July 2006 through June 2007 numbered 465,654 visitors, up 15 percent over the preceding 12 months. Free general admission every day is, as always, a remarkable community benefit made possible by generous member and community support.

What's more, the museum's Web site received 5 million visits from audiences near and far. This figure has swelled in the past year as we've enhanced the site with compelling exhibition information, greater interactive content, and dynamic tools for searches, ticketing, and purchases.

Membership remains strong, and we're grateful for every member's generous support. As of June

30, 2007, the museum had 23,534 member households, representing more than 40,000 individuals. Initiatives to attract new members also have proved fruitful. Successful launches of The Circle, a membership group created for art enthusiasts ages 21 to 45, and the Director's Circle, our highest-level support group, far exceeded our expectations.

Another new effort to engage young adults is MIA Third Thursdays. Since January, this free monthly evening event has attracted nearly 7,000 visitors.





## EDUCATIONAL HIGHLIGHTS

The MIA plays a vital role in the arts education of students statewide. As schools struggle with reduced funding for the arts, we continue to provide crucial arts experiences not offered by any other resource.

- 73,756 K–12 students visited the museum, chaperoned by 5,281 parents.
- 100,667 students were served by the museum’s Art Adventure program in local schools, and nearly 3,300 teachers and Art Adventure volunteers received training.

The MIA’s reach now extends far beyond the region, thanks to our educational Web initiatives. ArtsConnectEd.org, produced in partnership with Walker Art Center, attracted 2.3 million visits last year—up more than 800,000 over the year before. A free monthly online newsletter for teachers, *Teaching the Arts*, also gives instructors ideas for using art in the classroom.

Another collaboration is Art in the Park, organized in partnership with the Minneapolis Park and Recreation Board. Last year, this free summer program attracted more than 4,300 young people, who engaged in art-making activities in the city’s parks.

Opposite page: Students from the Lincoln Adult Education Center of Minneapolis take a free, self-guided tour of the MIA collection, stopping at the *Portrait of George Washington* by Thomas Sully, c. 1820.

Top: Hands-on workshops bring out the artist in everybody.

Bottom: Docent Patrick George leads “Picture Person” training for volunteers of the Art Adventure program, which brings art into local schools.

## CONNECTIONS WITHIN THE MUSEUM

- More than 140,000 people discovered the MIA through tours led by highly trained volunteers or through self-guided tours.
- 3,668 students took part in youth classes.
- 7,215 adult visitors attended adult classes, symposia, lectures, and other museum events.
- 26,313 people participated in programs designed for families—especially Family Days, which remain among the museum’s most successful and best-attended programs.

The museum’s tour guide programs—Collection in Focus, Art Adventure, and the Docent program—train dedicated volunteers to illuminate the museum’s collections for visitors and classroom students alike. Our programs rely on the extraordinary gift of time and energy devoted by, in 2006–7, 358 dedicated Museum Guide Program volunteers, who contributed an astonishing 10,000 hours of service.

And, as always, the museum offered an enticing array of opportunities for the community to connect with art. Family Days, classes, lectures, seminars, hands-on activities, performances, and other special events captivated audiences throughout the year.





## LOOKING FORWARD

### To a Vibrant Future Together

The MIA is on sure footing. Museum finances are sound, both for daily operations and for the continued acquisition of significant works of art. The galleries are filled with visitors engaged in understanding the world's cultural heritage. And our ability to expand the MIA's educational impact among increasingly diverse audiences has never been better.

In the years ahead, we will continue to:

- Build and steward the collection for the long-term benefit of the community.
- Develop an exciting calendar of exhibitions of all sizes, including major loan shows as well as smaller, focused presentations of the permanent collection.
- Enhance our offerings of dynamic programs and events that bring new insight to the MIA's world-class collections and exhibitions.
- Refine our interpretive strategies, maximizing the quality and consistency of information provided to those who come to the museum or visit us online.

- Collaborate with Twin Cities organizations—including Walker Art Center and the Minneapolis Park and Recreation Board—to foster a greater understanding and enjoyment of the visual arts.

By year's end, visitors and researchers will be able to enjoy a new handbook of the permanent collection, the first publication produced in years to highlight the exceptional strength of the museum's holdings. This volume will describe and reproduce more than 350 of the finest and most important objects in the MIA's collection.

We've got an exciting future, and we have you—our members, supporters, partners, colleagues, and friends—to thank for the privilege of expanding our service to this remarkable community.

Opposite page: During a Family Day in May celebrating Mother's Day and Tibetan culture, a visitor contemplates the *Yamantanka Mandala*, made by Tibetan monks from the Gyuto Tantric University in 1991.

Below: Museum-goers enjoy more opportunities to view art in the newly expanded galleries.











Top, left: Bill Kiffmeyer, Target Foundation's Laysha Ward, and MIA Director and President William Griswold celebrate the opening of "A Mirror of Nature: Nordic Landscape Painting 1840-1910."

Top, right: Kevin O'Riordan and Marissa McGuire, a member of The Circle Steering Committee, enjoy a Circle event at the MIA.

Middle, left: John and Ester Fesler at the opening for "A Mirror of Nature: Nordic Landscape Painting 1840-1910."

Middle, right: Gordon Locksley (center) and Wayne Boeck (right) celebrate loans of contemporary art by Locksley and George T. Shea with Elliot and Eloise Kaplan.

Bottom, left: Director's Circle members Beverly Grossman, Pat Jaffray, Sheila Morgan, and Barbara Longfellow on the group's inaugural trip to Dallas-Fort Worth.

Bottom, right: Al and Mary Agnes McQuinn (left) and Flo and Sandy Grieve at the opening of "A Mirror of Nature: Nordic Landscape Painting 1840-1910."



## STRENGTHENING OUR FOUNDATION

### Through Donor Support and the Completion of the Capital Campaign

We are grateful to all of you who have committed this year to support so many critical museum priorities: strengthening the museum's operations, building its world-class collection, and reaching, even surpassing, the \$100 million goal for the *Bring Art to Life* campaign—to date, the largest fund-raising campaign of any cultural institution in Minnesota history.

The generosity of Minnesotans is legendary, and the reputation well earned. More than 2,100 people contributed to the campaign, which was conceived and completed without government funding. Moreover, we received 35 individual gifts of \$1 million or more, and Target Corporation alone gave more than \$10 million. Together, we raised \$103.2 million to expand and renovate our building, and to fortify our endowment for art acquisition. The outpouring of support was both historic and humbling, and we thank you.

At the same time, some 23,500 individuals and families recognized the museum as a community priority through their gifts and memberships, resulting in dynamic growth in annual levels of commitment to the MIA. During fiscal year 2006–7, contributed revenue, including special gifts and project grants, rose to \$6.9 million, an 11 percent increase over the prior year. Such investment sustains the MIA's daily operations, making possible the full range of activities described on the previous pages.

We're also pleased to acknowledge an additional \$1.4 million in gifts of funds for the purchase of art. Capping a record year, our endowment reached an all-time high of \$191.5 million on June 30, reflecting many generous gifts and a strong market that delivered a 16.3 percent return.

For this and so much more, we extend our thanks to the museum's members, and also to corporate sponsors and foundation partners who have given unstintingly in support of the MIA during the fiscal year.

We especially wish to acknowledge the citizens of Hennepin County through the Park Museum Fund; the Minnesota State Arts Board, supported by an appropriation by the Minnesota State Legislature and a grant from the National Endowment for the Arts; and the Institute for Museum and Library Services.

It's both a privilege and a pleasure for all of us at the Minneapolis Institute of Arts to work with people who are passionate about art and dedicated to the work of the museum.

To a robust future!



Joan Grathwol Olson  
*Director of Development*

# BRING ART TO LIFE CAMPAIGN COMMITMENTS

The following community leaders provided significant support for the *Bring Art to Life Campaign*, completed in January 2007.

## Above \$10,000,000

Target Corporation

## \$2,000,000 – \$10,000,000

Sydney P. Anderson  
Ruth and Bruce Dayton  
N. Bud and Beverly Grossman Foundation  
Alfred and Ingrid Lenz Harrison  
The Kresge Foundation  
Nivin and \*Duncan MacMillan  
Donna and Cargill MacMillan, Jr.  
Mary Agnes and Alvin E. McQuinn  
Sit Investment Associates, Inc. and Eugene C. and Gail V. Sit  
Bob Ulrich and Jill Dahlin



Leo Hodroff

## \$1,000,000 – \$1,999,999

The James Ford Bell Foundation  
Best Buy Children's Foundation  
Mr. and Mrs. W. John Driscoll  
C. Curtis Dunnavan  
Jay F. Ecklund  
Jane and \*Jim Emison  
Geren and Hap Fauth  
\*Miles and Shirley Fiterman and the Miles and Shirley Fiterman Charitable Foundation  
General Mills Foundation  
Pierson M. and Florence B. Grieve Family Fund of The Saint Paul Foundation  
Leo and Doris Hodroff  
Ruth and John Huss  
Mary Ingebrand-Pohlad  
Dr. and Mrs. William E. Ludwick  
Whitney and Betty MacMillan  
Ted and Roberta Mann Foundation  
The McKnight Foundation  
Sheila C. and John L. Morgan  
Carl and Eloise Pohlad Family Foundation  
Darwin and Geri Reedy  
Star Tribune Foundation  
U.S. Bancorp Foundation  
Mary Ruth Weisel  
Wurtele Family Fund of The Minneapolis Foundation



Jane Emison

## \$500,000 – \$999,999

Anonymous  
3M Foundation  
Anchor Bancorp  
Martha and Bruce Atwater  
Carol Burton in memory of M. Boyd Burton, Jr.  
The Bush Foundation  
The Cargill Foundation  
Doug and Wendy Dayton  
Dolly J. Fiterman  
Friends of the Institute  
Penny and Bill George  
Groves Foundation  
The Herberger Foundation  
Patricia and Benjamin Jaffray  
Elliot and Eloise Kaplan  
Barbara S. Longfellow  
Don and Diana Lee Lucker  
The Manitou Fund in tribute to Marjorie McNeely  
Siri and Bob Marshall  
Marguerite Streater McNally  
The Medtronic Foundation  
Robert and Carolyn Nelson  
Douglas and Mary Olson  
Linda and Lawrence Perlman

## \$250,000 – \$499,999

Anonymous (2)  
\*Mr. Charles H. Bell  
The Curtis L. Carlson Family Foundation  
Mary Lee Dayton  
Julia W. Dayton  
Patricia and Peter Frechette  
Mary Livingston Griggs and Mary Griggs Burke Foundation  
Kevin and Polly Hart  
Douglas J. and Victoria Galloway Holmen  
James A. Johnson and Maxine Isaacs  
Constance and Daniel Kunin  
Martin and Brown Foundation  
Patricia and Samuel McCullough  
RBC Dain Rauscher Foundation  
Clifford M. Roberts  
Anne Larsen Simonson  
Wells Fargo Foundation Minnesota  
Margie and Woody Woodhouse

## \$100,000 – \$249,999

Anonymous (5)  
Kim and Gloria Anderson  
\*Mr. Kenneth Barry  
Ford and Amy Bell  
Betty and Marvin Borman Foundation  
Blythe A. Brenden  
Marney and Conley Brooks  
Sandra M. and David M. Brown  
Sandra and Peter Butler  
Carmen and Jim Campbell of the Campbell Foundation  
Joan and Gary Capen  
Joanne and Benton Case, Jr.  
Rusty and Burt Cohen  
Mrs. Thomas M. Crosby, Sr.  
Edward Dayton Family Fund  
Dorsey & Whitney LLP  
Dr. James J. Duffey and Maureen O. Duffey  
Faegre & Benson LLP  
Margene and David Fox  
Mr. and Mrs. Hadlai A. Hull  
J.E. Dunn Northcentral, Inc.  
Allen and Kathy Lenzmeier  
R.C. Lilly Foundation  
David Lubben and Nancy Kwam  
Susan and Edwin McCarthy and Alexandra O. Bjorklund  
Walt McCarthy and Clara Ueland  
William W. McGuire and Nadine M. McGuire Family Foundation  
Mr. and Mrs. Kingsley H. Murphy, Jr.  
Kate Butler Peterson  
Walter and Harriet Pratt  
Frances and George Reid  
Sharon and Bill Richardson  
Robins, Kaplan, Miller & Ciresi L.L.P.  
John and Lois Rogers  
The Burton G. Ross and Cynthia Rosenblatt Ross Fund of The Minneapolis Foundation  
St. Paul Travelers Foundation  
Joan and Arthur Schulze  
The Shared Fund  
Dr. Richard L. Simmons  
Laurie and Michael Snow  
The Southways Foundation

\*Deceased as of June 30, 2007



Deborah A. Davenport and  
Stewart R. Stender  
Martha B. Stimpson  
Strangis Family Fund of  
The Minneapolis Foundation  
Glenda and Richard Struthers  
Mr. and Mrs. Sheldon S. Sturgis  
SUPERVALU Foundation on  
behalf of SUPERVALU Inc. and  
Cub Foods  
Thrivent Financial for  
Lutherans  
Joanne and Phil Von Blon



*Phil Von Blon*

The Wallin Foundation—  
Maxine and Winston Wallin  
Irving and Marjorie Weiser  
Mr. and Mrs. F.T. Weyerhaeuser  
\*John R. and Renata Winsor  
Mike and Penny Winton

#### **\$50,000 – \$99,999**

Anonymous  
Steve and Linda Ahlers  
Fred C. and Katherine B.  
Andersen Foundation  
\*Ruth B. Anderson  
John E. Andrus III  
Peter and Sally Anson  
Marilyn and Frank Beddor  
\*Mrs. Judson Bemis, Sr.  
Carol and Ray Bergeson  
Michael and Ann Birt  
Mary S. Bowman  
Mary J. and Bradley C.  
Bowman II  
Michael and Susan Burnett  
Mary and \*Robyn Campbell  
Dave and Margaret Christenson  
Anne and Art Collins  
Kay and Gerald Erickson  
Rebecca and Ben Field  
Richard and Beverly Fink  
Kelly and Geoffrey Gage and  
the Curtis L. Carlson Family  
Foundation  
Gary L. Gliem

Jerry and Kathie Grundhofer  
\*Alpha M. Gustafson  
Roger Hale and Nor Hall  
John and Karen Himle and  
Himle Horner, Inc.  
Orville C. Hognander  
Kathleen A. Jones  
\*Henry R. Kinsell  
KPMG Foundation  
Mary and Mac Lewis  
Winston Lindberg and  
Larey Lindberg Swanson  
Marbrook Foundation  
Lucy and Robert Mitchell  
Jim and Linda Mitchell  
Clinton and Mary Morrison  
National Endowment for the Arts  
James and Jo Ann Nordlie  
Tamrah Schaller O'Neil  
Karl-Thomas Opem  
\*Raymond A. and Ruth A. Reister  
Jeannine M. Rivet and  
Warren G. Herreid, II  
Patty and Barney Saunders  
Emily Anne and Gedney Tuttle  
\*Thyrza Tyrrel  
Mary W. Vaughan  
The Victor Foundation on behalf  
of Linda and Robert Barrows  
The Whitney Foundation

#### **\$25,000 – \$49,999**

Jo and Gordon Bailey  
Walter and Jane Barry  
David and Shari Boehnen  
Mr. and Mrs. Michael E. Bress  
Carolyn Foundation  
Darlene and Richard Carroll  
Myra Chazin  
Tom and Phyllis Colwell  
Jeanne and Burt Corwin  
John and Mary Lou Dasburg  
Jack and Cathy Farrell  
Lisa A. Ferris  
Norman Gabrick  
Linda and Jack Goldenberg  
Clark and Sima Griffith  
Tom and Pat Grossman in  
loving celebration of Beverly  
Grossman  
Liz and Van Hawn  
Don and \*Arlene Helgeson  
Mr. and Mrs. James A. Howard  
Aref and Barbara Jabr

Art and Martha Kaemmer Fund  
of the HRK Foundation  
Mary D. Keating  
Miriam and Erwin Kelen  
Arline Lee  
Sue and Bob Macdonald  
Tom Morin and John Skogmo  
Chris and Jack Morrison  
Jane and John Morrison  
Barry Murphy and  
Rosemary Dunbar  
Jane and Thomas Nelson  
John and Shirley Nilsen  
OLSON  
Brian and Julia Palmer  
Michael and Gloria Plautz  
Valspar  
Ruth and David Waterbury  
Helen and J. Kimball Whitney  
Patricia C. Williams  
Frederick and Eleanor C.  
Winston in honor of Ella P.  
Crosby  
Charles and Julie Zelle

#### **\$10,000 – \$24,999**

Anonymous (2)  
Mary and Gordon Aamoth  
Leslie Miller Altman  
\*Michael H. Baker  
Craig Bentsdahl and Stephanie  
Simon in honor of Al and  
Ingrid Lenz Harrison  
Bergren Family Foundation  
Michael Boardman and  
Kate Tabner  
Mary Morse Cargill  
Margaret P. Cost  
Mr. and Mrs. David Crosby  
Lisa Dayton  
Joan Duddingston  
\*Mrs. Dorothy Fobes  
John and Martha Gabbert  
Goldner Family Fund of  
The Minneapolis Foundation  
Ann and David Heider  
Susan and Duane Hoff in  
memory of Sandra J. Schulze  
Patricia and Thomas Holloran  
Hubbard Broadcasting  
Andrew M. and  
Carole T. Hunter  
\*Frank E. Johnson  
Emily and Charles M. Kelley  
\*Paul and \*Gisela Konopka

David and Randy Lebedoff  
Dudley and Val McLinn  
Jeffrey C. Meehan  
\*Jeanne E. Michener  
Walter F. and Joan Mondale  
Hunt Greene and Jane Piccard  
Louisa H. Richardson  
Securian Foundation  
Marcy and Bruce Shilling  
Margot Siegel  
Barbara Sill  
Tennant Foundation  
John Sandbo and Jean Thomson  
Helen S. Waldron  
Fred and Alice Wall  
Jack and Connie Wallinga  
Catherine Webster in honor of  
Martin M. Roessler  
Wenger Foundation  
Betsy and David Weyerhaeuser  
Helen and Leo Wolk

#### **\$5,000 – \$9,999**

Dennis Albrecht  
Mary Ellen and Peter Alden  
Jo and Gordon Bailey  
Mr. and Mrs. David  
Christenson  
James and Megan Dayton  
Barbara Forster and Larry  
Hendrickson  
Carole and Roger Frommelt  
Mr. and Mrs. K.J. Gardner  
Bernard M. Granum  
Jerry and Mary Jo Gruidl  
Ron Hovda in honor of Agnes  
A. Hovda  
Ms. Diane Robinson Hunt  
Marilyn Kelly  
\*Ruth Kincaid  
David and Mary Maas  
John G. Ordway, III and  
Marla B. Ordway  
Julie and Don Morath  
Mr. and Mrs. Stephen Pflaum  
Elie and Bob Reid  
Joan T. Smith  
Susan S. Tasa  
Archie D. and Bertha H. Walker  
Foundation  
Mr. and Mrs. Charles Webster  
Mr. John Windhorst, Jr.

# BRING ART TO LIFE CAMPAIGN COMMITMENTS

## \$1,000 – \$4,999

Anonymous  
Mrs. Edythe Abrahamson  
Mrs. Marvel Anderson  
Liz Anderson  
Debbie Anderson  
Betty Anderson  
Mary and Robert Archer  
Linnea L. and Jonathan P. Asp  
Doodie Backstrom  
Mr. and Mrs. George Bailey  
Kay and George Balch  
Mr. and Mrs. Robert S. Banks  
Karen Barstad  
Grant Beggs  
Mick Benson and Jessie Harper  
Amanda and James Birnstengel  
Wendy and Karl Blomseth  
Victor Bloomfield and  
Elsa Shapiro  
George and Rae Bly  
William and Patricia Bomash  
Brian and Marsha Borgeson  
William Boulger  
Linda G. and George L. Bounds  
\*Mary Stewart Brink  
Mrs. Sheldon V. Brooks  
Don and Jan Bruns  
Barbara and Michael Byrne  
Mr. and Mrs. Nicholas Cafarelli  
Mr. Edward J. Callahan, Jr.  
Maria Calvo and  
Steve Rosenstone  
Mr. and Mrs. E. Jerome Carlson  
Joanne C. Carlson  
Scott Carlson and  
Susan Engebretson  
Marjorie Carol and  
Nancy Walker  
Jerry and Mitzi Carroll  
David and Mary Choate  
Bernadette Christiansen  
Kay Fredericks Cisek and  
Richard Cisek  
Edith R. Clark  
Haines Clausen and  
Barbara Duncan  
Ed and Cheryl Clausman  
Prof. and Mrs. Roger Clemence  
Michele Cohn and  
Edward Cassidy  
Mrs. Mary Sue Comfort  
Jane and O.W. Confer  
Mr. and Mrs. David R. Conkey

Carol Cook  
David Cooley and  
Catherine DeMars  
Douglas and Ann E. Cooley  
Barry and Susan Cosens  
Todd and Kate Cravens  
Joan B. Curtis  
Kathleen Dahl  
Linda and John Danielson  
Dr. Tom E. Davis  
Lynne and Hans Dekker  
Susan and Paul DeNuccio  
Carol Donahue  
Sara and John Donaldson  
Mrs. Stan D. Donnelly  
Ernest F. Dorn III and  
Mary L. Dorn  
David and Mary Doty  
Ms. Michele Dunn  
Gephard Durenberger and  
Jeff Ducharme  
David and Suzanne Edwardy  
Kent and Katherine Eklund  
Ms. Barbara L. Eldridge  
Mr. and Mrs. Wayne D. Ellison  
Dr. and Mrs. Robert L. Erickson  
Jim and Leanne Erickson  
Kim Erwin  
Tom and Amanda Falloon  
Mary Ann and Bill Fellman  
Raymond and Linda Ferris  
Gary and JoAnn Fink  
Gerald Fischer  
Bill and Katherine Fox  
Foundation  
Barbara A. Fritz  
Gene and Catherine Gaines  
Susan and David Gaither  
Greta and Robert Gauthier  
Judy and James Gavisier  
Patricia and Daniel Gerhan  
Nancy Gisvold  
Gary and Pat Good  
Jon Grady  
Jim Grantman  
Olive C. Grose  
Erwin and Arlis Grossman  
Audrey Grote  
Brian Guidera  
Carrie Gutbrod-Herrera and  
José Herrera  
Earl Gutnik  
Jerold and Kathleen Hahn

Barbara Hamilton-Sustad and  
Gary Sustad  
Mr. and Mrs. Jule Hannaford IV  
David and Miriam Hanson  
John Harrer and Kate Ellis  
\*Mr. and Mrs. Philip B. Harris  
William and Barbara Harrison  
William and Karen Harrison  
LeRoy and Doris Hart  
Eileen Harwood and  
Shelly Campbell  
Joan and Donald Hawkinson  
Dr. E. Sharon Hayenga  
Michael Henley and Randi  
Yoder  
Sara and John Henich  
Lesley and Trevor Heron  
Mrs. Roberta M. Herrell  
Mr. and Mrs. Wayne Hoeschen  
Jerald and Cherie A. Holm  
Mr. and Mrs. William B. Horn  
Dr. Patricia L. Hutingier  
Gail Jackson  
Josie R. Johnson in memory of  
Patrice R. Johnson  
Ms. Leslie A. Johnson  
Dr. and Mrs. O. Guy Johnson  
Mr. and Mrs. Walter Johnson  
Margel and Douglas Johnson  
Dian Joralmon and Allen Tighe  
Dr. Charles R. Jorgensen  
Joann Jundt  
Mr. and Mrs. Gerald Kanne  
Dr. and Mrs. Martin Kaplan  
Michael Karn  
Dr. and Mrs. Nicholas Karolides  
Virginia Kass  
Steven Kelley and  
Arla Carmichiel  
Daniel and Mary Jo Kelly  
Denise Kettelberger and  
Clarence Smith  
Philip and Virginia Kilpatrick  
Mrs. Janet L. Kilton  
Marla Kinney and Jeff Kelley  
Andy and Jenn Kiorpes  
\*John Harold Kittleson  
Karen Kletter  
Kathryn Klibanoff and  
Jeremy Pierotti  
Mr. John Kluznik  
Elisa and Scott Knudson  
Gary H. Knutson  
John S. and Jean Kolles

David and Ann Louise Koppe  
Spencer Kubo and  
Adele DellaTorre  
Jim and Lorraine La Roy  
Mary O'Neal Lambin  
Carole Landis  
Tim Larson and  
Kathy O'Donnell  
Ms. Corinne Larson  
Ms. Betty J. Lassen  
Billie Lawton  
Dr. and Mrs. Benjamin  
Leadholm  
Sally and Ernest Lehmann  
Dr. Michael and Diane Levy  
Laurine Lewis  
Peggy and Richard Lidstad  
Mrs. Drake J. Lightner  
Mary Carroll Linder  
Mr. and Mrs. Walter Linder  
Helen E. and Daniel T. Lindsay  
Family Fund of  
The Minneapolis Foundation  
Bruce Little and Cheryl  
Sullivan-Little  
Margaret Lloyd  
Mr. and Mrs. Donald Longlet  
Nancy-Dell Lund  
Lisa and Peter MacDonagh  
Mr. and Mrs. Don Mains  
David Maitland  
Ms. Marcia Marshall  
Jerry Martin  
Maureen and Jerry McCarter  
Jeannine McCormick and  
Stanley Trollip  
Jane Austin McGrath  
Ms. Lorna E. McMillan  
Mary and Alan Merrick  
John Michel and  
H. Berit Midelfort  
Marlene Miller  
Debbie and Tom Minneman  
Randall and Melanie Minobe  
Mr. James R. Moore  
Mr. Morey Mueller  
Rita and Tim Mulcahy  
James and Melissa Murphy  
Maurice McNeil and  
Carmen Forcier  
Mark Nelson  
Karen Nimchik and  
Tariq Samad  
Laura and Kurt Nisi  
Moe and Lois Nozari

\*Deceased as of June 30, 2007



Robert and Teresa Oden  
 Stephen Oesterle  
 John and Cynthia O'Halloran  
 Susan O'Kasick and  
 Jessi Erickson  
 Eldon and Valerie Oldre  
 Ms. Mary A. Olsen  
 Joan Grathwol Olson and  
 Stephen Olson  
 Jim and D'Arcy Secord  
 Karyn Penn  
 Lois Steer and Larry Peterson  
 Kathleen Pfleghaar and  
 Patrick Sullivan  
 Ann and Felix Phillips  
 Norma B. Pierson  
 Louise Benz Plank  
 Sally Boyd Polk  
 John and Anne Polta  
 Marian Rae Porter  
 Sam and Ms. Bette-Rae Preus  
 Mr. and Mrs. Robert M. Price  
 Mary and George Raymond  
 Mrs. Patricia Ringer  
 Edis and Laurence Risser  
 Elizabeth M. Ritman  
 Dorothy Robb  
 Darla Robeck  
 Mr. and Mrs. J. Rogoff  
 Dave Rompa and Willie Grant  
 Sara Rouner  
 Mr. and Mrs. James R. Ryan  
 Catherine Sallas  
 Ms. Julie Sanders  
 Mary Schaffner and Robert Lee  
 Libby and Paul Scheele  
 Allan and Deborah Schneider  
 William Seely  
 Howard and Millie Segal  
 Ms. Miriam A. Seim  
 Susan and Jackson Sell  
 Jean Shaw  
 Daniel W. Shogren  
 Elizabeth Short and  
 Kirkland Cozine  
 Galina Shteyman  
 Laura Silver and Jeff Hertzberg  
 Scott and Yin Simpson  
 Mr. Ommund Skaar  
 Vanessa Smith  
 Gloria Smith  
 Frank J. Sorauf  
 Louise and Curtis Speller

Susan Spray and Edward Lee  
 Karl Starr and  
 Christopher Haug  
 Ray Stawarz  
 Kathleen Steiger  
 Dr. and Mrs. Jolyon A. Stein  
 Michael Steinberg and  
 Jorja Fleezanis  
 Dr. Scott and Carol Strand  
 Michelle Streitz  
 Robert Striker and Patrice Tetta  
 Michael L. Summerfield  
 John and Sandra Sutter  
 George and Julia Sutton  
 Voni and Dale Swenson  
 Mr. and Mrs. James Swenson  
 Beverly and Edwin Thiede  
 Dr. Robert D. and  
 Marilyn Thompson  
 Julie Timm  
 Edward and Janet Toomey  
 Ricardo and Donni Torres  
 Frank and Carol Trestman  
 Cindy and Michael Triggs  
 John and Nina Tuttle  
 Jane and Gary L. Tygesson  
 Tom Van Housen  
 Kris and Bill Veeneman  
 Mr. Carston R. Wagner  
 Ms. Nancy Walton  
 Dr. James Walton  
 Dr. Robert and  
 Mrs. Barbara Warner  
 Marcus Waterbury  
 Mr. Howard Weisskopf  
 Ann E. Wendel  
 Elizabeth Wexler  
 Ellen and Greg Weyandt  
 Mr. and Mrs. John Whaley  
 John and Sandra White  
 Debra and John M. Wilkinson  
 Mary Williams  
 Mr. and Mrs. Lee Wilson  
 Rosemary Wislofsky  
 Heather and Chris Worthington  
 Mr. and Mrs. Oswald Wyatt, Jr.  
 Mrs. Jean M. Wylie  
 Ms. Toni Yeamans

**A complete listing of  
 donors to the *Bring Art  
 to Life* Campaign can be  
 found at [www.artsmia.org](http://www.artsmia.org).**

## PERMANENT GALLERIES

**The following galleries  
 and spaces have been  
 permanently named  
 in recognition of  
 commitments to the  
*Bring Art to Life*  
 Campaign.**

James Ford Bell Foundation  
 Gallery  
 3M Gallery  
 Carlson Family Foundation  
 Educational Classroom  
 Douglas and Wendy Dayton  
 Gallery  
 C. Curtis Dunnavan Gallery  
 Jay F. Ecklund Gallery  
 Jane and James Emison Gallery  
 Geren and J. Hap Fauth Gallery  
 Miles and Shirley Fiterman  
 Gallery  
 Dolly Fiterman Gallery  
 Friends Community Room  
 Bill and Penny George Gallery  
 Pierson MacDonald and  
 Florence Brogan Grieve  
 Gallery  
 Mary Griggs Burke Galleries of  
 Japanese Art  
 Carolyn and Franklin Groves  
 and Groves Foundation  
 Grand Salon  
 William and Barbara Harrison  
 Gallery  
 Leo and Doris Hodroff Gallery  
 John and Ruth Huss Gallery  
 Mary Ingebrand-Pohlad Gallery  
 Patricia Dorn Jaffray and  
 Benjamin Jaffray Gallery  
 Winton Jones Gallery  
 Don and Diana Lee Lucker  
 Gallery  
 Whitney and Elizabeth  
 MacMillan Gallery  
 Cargill and Donna MacMillan  
 Gallery  
 Ted and Roberta Mann Gallery  
 Siri and Bob Marshall Gallery  
 Samuel D. and Patricia N.  
 McCullough Gallery  
 Marguerite Streater McNally  
 Gallery  
 The McNeely Family in tribute  
 to Marjorie McNeely

Mary Agnes and Al McQuinn  
 Gallery  
 Medtronic Gallery  
 Robert and Carolyn Nelson  
 Gallery  
 Douglas and Mary Olson  
 Gallery  
 Linda and Lawrence Perlman  
 Gallery  
 Darwin and Geri Reedy Gallery  
 Otis Elevator presented in  
 memory of Burton G. Ross  
 by Cynthia Rosenblatt Ross  
 The Sit Galleries  
 Star Tribune Atrium  
 Target Special Exhibition  
 Galleries  
 U.S. Bank Atrium  
 Bob Ulrich and Jill Dahlin  
 Galleries  
 Wells Fargo Galleries



*Mary Olson*



*Curtis Dunnavan*

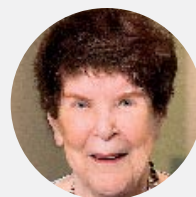

*Marguerite Streater McNally*

# BRING ART TO LIFE CAMPAIGN COMMITMENTS

## ART ENDOWMENTS

The following permanently named endowments have been created or increased through gifts and pledges of \$50,000 or more to the *Bring Art to Life* Campaign.

Anonymous (5)  
Ruth B. Anderson Memorial Endowment for Asian Art  
Marilyn and Frank Beddor Endowment for Asian Art  
Ford and Amy Bell Endowment Fund for Decorative Arts  
James Ford Bell Foundation Endowment for Art Acquisition  
Michael Bennes Endowment for Art Acquisition  
Marilyn C. Benson Endowment for Art Acquisition  
Carol and Ray Bergeson Endowment for Art Acquisition  
Michael and Ann Birt Endowment for Art Acquisition  
Mary S. Bowman Endowment for Art Acquisition  
Blythe A. Brenden Endowment for Art Acquisition  
David and Sandra Brown Endowment for Paintings  
Mary Griggs Burke Endowment for Art Acquisition  
Michael and Susan Burnett Endowment for Art Acquisition  
Carol and M. Boyd Burton Endowment  
Mary and Robyn Campbell Fund for Art Books  
Joan and Gary Capen Endowment for Art Acquisition



Sheila C. Morgan

David and Margaret Christenson Endowment for Art Acquisition  
Dandelion Endowment for Textiles  
Friends of Bruce Dayton Art Acquisition Fund  
William C. Dietrich Endowment for Nineteenth Century Paintings  
Driscoll Art Accessions Endowment Fund  
James and Maureen Duffey Endowment for Prints and Drawings  
C. Curtis Dunnavan Endowment for Asian Art  
Jane and James Emison Endowment for Native American Art  
Jane and James Emison Endowment for South Asian and Indian Art  
Rebecca and Ben Field Endowment for Art Acquisition  
Richard and Beverly Fink Endowment for Art Acquisition  
Patricia and Peter Frechette Endowment for Art Acquisition  
Norman Gabrick Endowment for African Art  
Kelly and Geoffrey Gage Endowment for Art Acquisition  
Gary L. Gliem Endowment for Japanese Art  
Bernard and Fern Granum Fund for Art Purchase  
Beverly Grossman Endowment for Art Acquisition  
Hognander Family Endowment for Scandinavian Art  
Douglas J. and Victoria Galloway Holmen Endowment Fund



Joe Hognander

Hadlai and Anne Hull Endowment for Art Acquisition  
John and Ruth Huss Fund for Decorative Arts  
Susan Jacobsen Endowment for Art Acquisition  
Winton Jones Endowment Fund for Prints and Drawings  
Eloise and Elliot Kaplan Endowment for Judaica  
Shirley Mahowald and Henry Kinsell Endowment for Art Acquisition  
Allen and Kathy Lenzmeier Endowment for Art Acquisition  
Mary and Mac Lewis Endowment for Art Acquisition  
Larey E. Lindberg and Larey Swanson Endowment for Art Acquisition  
Barbara S. Longfellow Fund for Works on Paper  
Barbara S. Longfellow Fund for Twentieth Century Paintings and Sculpture  
William and Harriet Ludwick Endowment for Western Art  
The Manitou Fund in Tribute to Marjorie McNeely  
Ted and Roberta Mann Foundation Endowment Fund  
Siri and Bob Marshall Endowment for American Paintings  
Martin and Brown Endowment Fund  
Walter McCarthy and Clara Ueland Endowment for Photographs  
Samuel and Patricia McCullough Endowment for American Furniture and Folk Art  
Marguerite S. McNally Endowment for Art Acquisition



Sharon Richardson

Mary Agnes and Alvin E. McQuinn Endowment for Decorative Arts  
Sheila C. and John L. Morgan Endowment for Art Acquisition  
James and Jo Ann Nordlie Endowment for Art Acquisition  
Karl-Thomas Opem Endowment for Art Acquisition  
Linda and Lawrence Perlman Photography Endowment  
Plautz Family Endowment  
Mary Ingebrand-Pohlad Endowment for Twentieth Century Paintings  
Raymond and Ruth Reister Endowment for Art Acquisition  
Sharon and Bill Richardson Endowment for Art Acquisition  
Suzanne S. Roberts Endowment for Asian Art  
The Shared Fund  
Simmons Family Endowment for Textiles  
Deborah Davenport and Stewart Stender Endowment for American Folk Art  
Glenda and Richard Struthers Endowment for Art Acquisition  
David and Ruth Waterbury Endowment for Contemporary Craft  
Mary Ruth Weisel Endowment for Africa, Oceania and The Americas  
John R. and Renata Winsor Endowment for Art Acquisition  
Margie and Milton Woodhouse Endowment for Art Acquisition



Gary Capen



# DIRECTOR'S CIRCLE

## DIRECTOR'S CIRCLE

We recognize with gratitude the following inaugural members of the Director's Circle, whose annual support represents the highest level of commitment to the mission of the MIA.

### Founders

#### \$50,000 and above

Ruth and Bruce Dayton°  
N. Bud and Beverly Grossman Foundation°  
Alfred and Ingrid Lenz Harrison°  
Bob Ulrich and Jill Dahlin°



Ingrid Lenz Harrison

## Sponsors

#### \$25,000 – \$49,999

Pete and Margie Ankeny°  
Sandra and Peter Butler°  
Mrs. Wallace C. Dayton°  
Jane Emison°  
Dolly J. Fiterman°  
Kathy and Al Lenzmeier°  
Dr. and Mrs. William E. Ludwick°  
Nivin and \*Duncan MacMillan°  
Whitney and Elizabeth MacMillan°  
Ted and Roberta Mann Foundation°  
Sheila and John Morgan°  
Mr. and Mrs. C. Angus Wurtele°



Dar Reedy

## Collectors

#### \$15,000 – \$24,999

Susan and Richard Anderson°  
Martha and Bruce Atwater°  
Jay F. Ecklund°  
Mr. Kevin Ingram Hart and Mrs. Polly Dix Hart  
Susan S. and Duane D. Hoff  
Ruth and John Huss°  
Mary Ingebrand-Pohlada°  
Mary Agnes and Al McQuinn°  
Darwin and Geri Reedy°



Martha M. Bennett

## Directors

#### \$10,000 – \$14,999

Linda and Steve Ahlers°  
Marilyn and Frank Beddor  
Martha M. Bennett°  
Blythe Brenden  
Susan and James R. Cargill II°  
Richard and Theresa Davis  
David and Vanessa Dayton°  
Elisabeth J. Dayton°  
Eric Dayton  
Julia W. Dayton°  
Elizabeth and W. John Driscoll°  
C. Curtis Dunnavan°  
Beverly and Richard Fink°  
Miles and Shirley Fiterman Charitable Foundation°  
David and Margene B. Fox°  
Berit and Michael Francis  
Mr. and Mrs. Peter Frechette°  
Geoffrey and Kelly Gage  
John and Karen Himle°  
Patricia and Benjamin Jaffray°  
Myron and Anita Kunin°  
The Larsen Fund°  
R. C. Lilly Foundation°  
Barbara S. Longfellow°  
Cargill and Donna MacMillan°  
Siri and Bob Marshall°  
Samuel and Patricia McCullough°  
William W. McGuire and Nadine M. McGuire Family Foundation°  
Barry Murphy and Rosemary Dunbar°  
Marilyn and Glen Nelson°  
Katherine D. and Stuart A. Nielsen°  
Dr. and Mrs. Moe. S. Nozari  
Douglas and Mary Olson°  
Steve and Tamrah Schaller O'Neil°  
Linda Peterson Perlman and Lawrence Perlman°  
John and Lois Rogers°  
Gene and Gail Sit°  
Roger J. and Michele M. Sit  
Laurie and Michael Snow°  
Martha B. Stimpson°  
Strangis Family Fund of The Minneapolis Foundation°  
Ellen Wells°  
Alan and Leanne Zeppa

\*Deceased as of June 30, 2007

° Donor for ten consecutive years or more

## GIFTS OF ART AND FUNDS FOR ART ACQUISITION

**Donors who gave a work  
of art or funds specifically  
for the purchase of  
designated works of art.**

### Over \$10,000

Frank Altman and Leslie Miller  
Altman  
Vicki L. Berg  
Terrence D. Curley  
John Bradford Davis Family  
Ruth and Bruce Dayton  
Decorative Arts Curatorial  
Council  
C. Curtis Dunnavan  
Jack and Kay Dunne  
\*Mrs. Eunice L. Dwan  
Austen Erickson  
Friends of the Institute  
The Greystone Foundation  
Carolyn T. Groves  
Alfred and Ingrid Lenz  
Harrison  
Dr. Evelyn Payne Hatcher  
The Hawthorne Advised Fund  
of The Saint Paul Foundation  
Mary Hunt Kahlenberg and  
Robert T. Coffland  
Eloise and Elliot Kaplan  
Virginia F. Kremen  
Peggy and Leonard Lindborg  
Don and Diana Lee Lucker  
Siri and Bob Marshall  
Jane and Arthur Mason  
Frederick R. McBrien III  
Mary Agnes & Al McQuinn  
Dr. Michael B. Miller  
Dr. Alfred Moir  
Muschenheim Family  
Alan and Dena Naylor  
Paintings Curatorial Council  
Family of Esther Parada  
David and Mary Parker  
Print and Drawing Curatorial  
Council  
Darwin and Geri Reedy  
The Regis Foundation



*Myron Kumin  
The Regis Foundation*

Mr. Clifford M. Roberts, Jr.  
Anne Pierce Rogers  
Daniel and Jacqueline  
Rosenthal  
Fred and Virginia Scheel  
Dr. Richard L. Simmons and  
Dr. Rosa Lynn Pinkus  
Steven Sorman  
Bob Ulrich and Jill Dahlin  
Walker Art Center  
Kathleen and William F.  
Wanner, Jr.  
Martin and Lora Weinstein  
Mr. and \*Mrs. James T. Wyman

### Up to \$10,000

Anonymous (2)  
Mr. and Mrs. Robert R.  
Abrohams  
John and Kay Alsip  
Ameriprise Financial  
Foundation  
Jon and Linnea Asp  
Patricia Beaver  
R. J. Beckel and S.D. Lyle  
Antay S. Bilgutay  
Marilyn Bockley  
Charlotte Bonniwell  
Mr. and Mrs. Bradley C.  
Bowman II  
Barbara and \*Edwin Braman  
Pam Brennan  
Phillip and Judith Brothman  
Mona Burns  
Carol Burton  
Sandra and Peter Butler  
Sue Canterbury  
Jennifer Carlquist and Chad  
Lemke  
Darlene J. and Richard P. Carroll  
Mark and Reiko Clark  
Anne Grinager Colby  
Janis Conner and Joel  
Rosenkranz  
Gloria Curran  
Julia W. Dayton  
Ms. Laura DeBiaso  
Cy and Paula DeCosse  
Deluxe Corporation Foundation  
Cathers and Dembrosky  
Richard and Barbara Edin  
Dolly J. Fiterman  
Gus Foster  
Gayle Fuguitt and Thomas Veitch  
Edith and Norman Garmezy  
Mrs. Dorothy Geis  
Kathryn Glessing  
Gary L. Gliem  
Guido Goldman  
N. Bud and Beverly Grossman  
Foundation  
Dr. E. Sharon Hayenga

James Henkel  
Peter and Sally Herfurth  
Sahco Hesslein  
Mary Abbe Hintz  
Douglas and Victoria Galloway  
Holmen



*Victoria Holmen*

Jonathan Holstein  
Charles J. Hudgins  
Tom and Dee Dee Hull  
Ruth and John Huss  
Aref and Barbara Jabr  
Emily and George R.A. Johnson  
Tim and Jane Johnson  
Kathleen Jones  
Mamta Kapoor  
Helen Kelley  
Ann Kenefick  
Roger G. Kennedy  
Ronald Kinney Foundation  
Paul and Julie Kollitz  
Ted Kotsonas  
Virginia Kremen  
Agatha Kretzman  
Jean and Charles V. Krogness  
Mr. and Mrs. Kei Kubo  
Anita Kunin Fund of  
The Minneapolis Foundation  
Koichiro Kurita  
Ka-Yin Kwok  
Robert Laird  
Mr. and Mrs. Robert W. Lannan  
Dr. and Mrs. James Lawton  
Sally and Ernie Lehmann  
Wayne R. Lazorik  
John and Susan Lentz  
Diane and Michael Levy  
C.M. and Mary Lewis  
Kathleen Lewis  
Mrs. Drake J. Lightner  
Mike Lynch  
Jim Marshall  
Frank Edgerton Martin  
Gail Martin  
Jennifer L. Martin  
Susan and Edwin McCarthy  
Samuel and Patricia McCullough  
Mr. and Mrs. Robert W.  
McDougall  
Julia Meech  
Fran Megarry  
MIA Docents

Katherine Weeks Middlecamp  
David M. Miller  
William and Fern Miller  
Maurice Milsten  
Christopher Monkhouse  
Sheila and John Morgan  
Karin Muchemore  
Kenji Nakahashi  
Lance Neckar and Carole Zellie  
Connie S. Nelson  
Jane and Thomas Nelson  
John and Shirley Nilsen  
J.S. Nordlie Bay View  
Investments, Inc.  
Jennifer Komar Olivarez and  
Enrique Olivarez, Jr.  
Douglas and Mary Olson  
Karl-Thomas Opem  
Lynelle Osgood  
Timothy and Regan Palmer  
Robert and Rebecca Patient  
Stephen and Linnea Peterson  
The Jay and Rose Phillips  
Family Foundation  
Plaza Antiques  
Sally Boyd Polk  
Elizabeth Powers  
Walter and Harriet Pratt  
Donald B. and Shirley Ramstad  
Charley and Peg Rich  
Norton and Bert Rockler  
Michael and Tamara Root  
Andrew and Kathleen Scott  
Roxanne Shanedling and  
\*Stanley Shanedling  
Larry E. Simon  
Scott and Patricia Simpson  
Margaret and Eugene Skibbe  
Constance Sommers  
Dr. Donald and Mrs. Sue Spicer  
Deb Davenport and Stew Stender  
Glenda and Richard Struthers  
Greta Stryker  
Antoine Terrasse  
Frances W. Tobian  
Twin Cities Heart & Lung, P.A.  
Walter W. Walker  
Alice and Fred Wall Family  
Foundation  
Michael Warrick  
Ruth and David Waterbury  
Paul and Corine Wegener  
Wells Fargo Bank, Minnesota  
Mr. and Mrs. Kazushige Yabashi  
Toshi Yoshida Family  
Michael Ziomko

\*Deceased as of June 30, 2007

°Donor for ten consecutive years or more



## CORPORATE AND FOUNDATION GRANTS

We recognize with gratitude the following corporations and foundations that provide essential annual support for museum programs, exhibitions, and projects.

### CORPORATE COUNCIL Executives

\$100,000 and above



GENERAL MILLS FOUNDATION

THE MCKNIGHT FOUNDATION

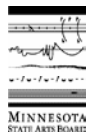

### Directors

\$50,000 – \$99,999

3M Foundation°  
Ameriprise Financial Foundation°  
Cargill Foundation°  
Friends of the Institute  
The Medtronic Foundation°  
Northwest Airlines, Inc.°  
Star Tribune Foundation°  
U.S. Bancorp Foundation°

### Benefactors

\$25,000 – \$49,999

Patrick and Aimee Butler Family Foundation°  
Deluxe Corporation Foundation°  
Travelers Foundation°  
Wells Fargo Foundation  
Minnesota on behalf of Lowry Hill, Wells Fargo Bank Minnesota, Wells Fargo Brokerage Services, Wells Fargo Institutional Investments, and Wells Fargo Private Client Services°  
Xcel Energy Foundation°

### Leaders

\$10,000 – \$24,999

Fred C. and Katherine B. Andersen Foundation  
The James Ford Bell Foundation  
Dorsey & Whitney Foundation°  
Faegre & Benson Foundation°  
B. C. Gamble and P. W. Skogmo Fund of The Minneapolis Foundation°  
Haworth Marketing & Media Company  
J. E. Dunn Northcentral, Inc.°  
KPMG L.L.P.  
The Pentair Foundation  
Carl and Eloise Pohlad Family Foundation  
Robins, Kaplan, Miller & Ciresi L.L.P.°  
Room & Board  
RSP Architects Ltd.  
The Southways Foundation°  
SUPERVALU Foundation on behalf of SUPERVALU Inc. and Cub Foods°  
TCF Bank°  
Thrivent Financial for Lutherans Foundation°  
UBS  
The Valspar Foundation  
Grace B. Wells Fund of The Minneapolis Foundation

### Partners

\$7,500 – \$9,999

Frey Foundation  
G & K Services, Inc.°  
RBC Dain Rauscher Foundation°  
Wenger Foundation°

### Associates

\$5,000 – \$7,499

Andersen Corporate Foundation  
Burlington Northern Santa Fe Foundation  
C. H. Robinson Company°  
Harris Companies°  
Lindquist & Vennum P.L.L.P.  
Mansfield, Tanick, & Cohen P.A.  
Marbrook Foundation°  
Mayo Clinic°  
Peregrine Capital Management, Inc.  
Rahr Foundation°  
Securian Foundation°  
U.S. Trust Company

### Members

\$2,000 – \$4,999

American Security Corporation, L.L.C.  
Elmer L. and Eleanor J. Andersen Foundation°  
Berkley Risk Administrators  
Best & Flanagan, L.L.P.  
The Curtis L. Carlson Family Foundation  
D'Amico and Partners  
Dellwood Foundation, Inc.  
Deloitte & Touche L.L.P.  
Dolphin Staffing  
Ernst & Young L.L.P.°  
Fair Oaks Apartments  
Faribault Foods  
First Commercial Bank  
The Fredrikson & Byron Foundation  
Gray Plant Mooty Foundation°  
Interdyn-Business Microvar, Inc.  
Leonard, Street and Deinard°  
Little & Company  
Macy's North  
Malt-O-Meal Company  
Marshall BankFirst  
Maslon Edelman Borman & Brand  
The Mendon F. Schutt Foundation of the Minneapolis Foundation  
Michaud Cooley Erickson°  
Alice M. O'Brien Foundation  
OLSON  
Onan Family Foundation°  
Patterson Dental  
Paulson Family Foundation  
Elizabeth C. Quinlan Foundation°  
R. Chase Financial  
Margaret Rivers Fund°  
Rosemount, Inc.°  
Schwegman, Lundberg, Woessner and Kluth, P.A.  
Sebesta Blomberg and Associates, Inc.°  
SRF Consulting Group, Inc.  
Tennant Foundation°  
The Toro Company°  
Walter G. Anderson, Inc.  
Western Petroleum Company

### BUSINESS LEAGUE

#### Leaders

\$1,000 – \$1,999

Access Financial Services, Inc.  
William Beson Interior Design°  
Damon Farber Associates  
Federated Insurance Companies°

Hammel Green and Abrahamson, Inc.  
Hiawatha Lumber Company°  
The Betsy Johnston Fund of The Minneapolis Foundation  
Midwest Sign & Screen Printing Supply  
NCS Pearson  
Piccadilly Valet, Inc.  
Red Wing Shoes Company Foundation  
St. Croix Foundation°  
Schall, Lyman & Company  
Summit Brewing Company°  
UMI Company, Inc.  
Archie D. and Bertha H. Walker Foundation°  
Zelle, Hofmann, Voelbel, Mason & Gette

### Partners

\$750 – \$999

American Engineering Testing, Inc.  
Aspen Waste Systems, Inc.  
Brock White Company°

### Associates

\$500 – \$749

Après Party and Tent Rental°  
Barry and Sewall Industrial Supply Company°  
Aaron Carlson Corporation  
Christos Greek Restaurant  
Crown Ironworks  
Elliott Contracting Corp.  
Fast Print, Inc.°  
General Casualty  
Liberty Diversified Industries°  
McLaughlin Gormley King Co.  
Minnesota Monthly  
Padilla Speer Beardsley  
The Singer Family Foundation  
Smith Foundry Company  
Twin City Fan Companies, Ltd.

### Members

\$300 – \$499

Cobb, Strecker, Dunphy and Zimmerman, Incorporated°  
Crystal Lake Automotive Inc.  
Lyman Lumber Company  
Mars Company  
Rupp Industries, Inc./Temp-Air°  
Steinwall, Inc.°  
Twin City Hardware

## EXHIBITION AND PROJECT SPONSORS

### \$10,000 and above

Best Buy Children's Foundation  
Design Guys  
Dorsey & Whitney Foundation  
Alfred and Ingrid Lenz Harrison  
Hognander Family Endowment  
for Scandinavian Art  
Institute of Museum and  
Library Services  
Jerome Foundation  
Piper Jaffray  
Robins, Kaplan, Miller &  
Ciresi L.L.P.  
Jack A. and Aviva Robinson  
Fund of the Community  
Foundation for Southeastern  
Michigan  
Fred and Virginia Scheel  
The Melvin R. Seiden Fund  
of the Fidelity Charitable  
Gift Fund  
Sit Investment Associates  
Foundation  
Target  
Ted and Roberta Mann  
Foundation  
Thrivent Financial for  
Lutherans Foundation  
U.S. Trust Company  
Dr. John C. Weber

## FRIENDS OF THE INSTITUTE SPONSORS

### \$5,000 and above

Best Buy  
Briggs and Morgan, P.A.  
Carol Burton  
Bruce Dayton and Eric Dayton  
Jane Emison  
General Mills Foundation  
Lakewood Cemetery  
Kathy and Allen Lenzmeier  
Sheila Morgan  
Nordstrom  
Mary and Douglas Olson  
Glenda Struthers  
Target

## PATRONS' CIRCLE

**We recognize with  
gratitude the generosity  
of the following donors  
whose significant annual  
support is indispensable  
to our success in  
serving the community.**

### Benefactors

#### \$5,000 – \$9,999

Anonymous (2)  
John and Catherine Agee°  
Brad and Janet Anderson°  
Mrs. William R. Anderson, Jr.°  
Mr. John E. Andrus the III°  
Richard G. and  
Mary Lyn Ballantine°  
Donna and Warren Beck°  
Ford and Amy Bell  
David and Shari Boehnen°  
Betty and Marvin Borman°  
Mr. and Mrs. Conley Brooks, Sr.°  
Kathy and Tim Burns  
Daniel and Christine Buss  
Robert and Gail Buuck, Buuck  
Family Foundation°  
John and \*Susan Camp°  
Carmen and Jim Campbell°  
Nicky and Tom Carpenter°  
Ann C. and Michael V. Ciresi  
Rusty and Burt Cohen°  
Julie Corty and Richard Erickson  
John and Mary Lou Dasburg°  
Deb Davenport and Stew Stender  
Arlene and John Dayton°  
Bob and Joanie Dayton°  
Wendy and Douglas Dayton°  
Pat and Lisa Denzer  
Mr. Harry M. Drake°  
Mr. and Mrs. J. Hap Fauth°  
Penny and Bill George  
Pierson M. and Florence B.  
Grieve Family Fund of  
The Saint Paul Foundation°  
Robert and Kim Griffin  
Jennifer Gross and Jerry LeFevre  
Sue and Bill Hodder Family  
Fund of The Minneapolis  
Foundation°  
Leonard and Mary Lou Hoeft°  
Elliot and Eloise Kaplan Family  
Fund of The Minneapolis  
Foundation  
B. John and Sarah Lindahl, Jr.  
Don and Diana Lee Lucker  
Dusty and George Mairs°  
Jane and John Morrison°

Robert W. and Carolyn Nelson  
Roger and Violet Noreen  
Charitable Trust  
Donald G. and Beverly J. Oren  
Charitable Gift Fund of  
the Fidelity Investments  
Charitable Gift Fund  
Sue Ann Pirsch  
Mrs. Patricia Ringer°  
Jeannine M. Rivet and  
Warren G. Herreid II°  
Jeff and Kim Rugel



Kim Rugel

Mimi and David Sanders  
Mr. and Mrs. David C. Sherman  
Fred and Alice Wall  
Mrs. Frederick O. Watson  
Mary Ruth Weisel°  
Marjorie and Irving Weiser°  
David A. Wilson and  
Michael J. Peterman

### Members

#### \$2,000 – \$4,999

Anonymous (6)  
Mary and Gordon Aamoth°  
Mr. and Mrs. Richard Adams°  
Adrian and Sally Almquist°  
Frank and Leslie Altman  
Julianne Amendola and  
Dan Jensen  
Lucille and Bob Amis°  
William and Suzanne  
Ammerman°  
Elizabeth A. Anderlik°  
Sarah J. Andersen and  
Christopher A. Hayner°  
Clifford and Nancy Anderson  
Peter and Sally Anson°  
Susan and Lloyd Armstrong°  
Daniel Avchen  
Fern Badzin°  
Jo and Gordon Bailey°  
Kent and Maria Bales  
Gretchen and Mark Banks  
Walter and Jane Barry°  
Edward R. Bazinet Foundation°  
Sue A. Bennett°  
Marilyn C. Benson°  
Larry and Barbara Bentson  
Nathan and Theresa Berman  
Family Philanthropic Fund°  
Herman J. Birnberg°  
Michael and Ann Birt°  
Carolyn Bisson and  
Richard R. Miller°  
Olivia Haines Blackburn°  
Charles and Sandra Blackman  
Philip and Linda Boelter  
Susan and Rod Boren°  
Mr. and Mrs. Bradley C.  
Bowman II°  
Kimberly J. Bowman  
Carole and Norlin Boyum  
G. M. Bradley°  
Mr. and Mrs. Michael Bress°  
Arnold and Judith Brier  
Lucile Adams Brink°  
Delores W. Brooks  
Sandra M. and David M. Brown°  
Virley and Forrest Brown°  
Nancy and John Burbidge  
Family Fund of The  
Minneapolis Foundation  
Linda and Tim Burkett  
Carol Burton°  
Rodney and Barbara Burwell  
Ellen Butler  
Barbara Byrnie  
Joan and Gary Capen°  
Catherine R. Carlsen  
Jane Carlson and Chuck Madhav°  
Joanne Carlson°  
Walter and Elsa Carpenter  
Family Fund of The  
Minneapolis Foundation°  
Darlene J. and Richard P. Carroll°  
Joanne and Benton Case, Jr.°  
Helen L. Cashman°  
Myra Chazin°  
Helen Cleveland°  
Dr. John I. Coe°  
Art and Anne Collins°  
Tom and Phyllis Colwell°  
Ed and Joann Conlin  
Kristen Copham  
Dr. James E. and Gisela Corbett



Gisela Corbett

Judith and Richard Corson°  
Jeanne and Burt Corwin°  
Mr. and Mrs. David Crosby  
Mrs. Thomas M. Crosby, Sr.°  
Tom and Ellie Crosby, Jr.°

\*Deceased as of June 30, 2007

°Donor for ten consecutive years or more



Dr. James H. Cupery  
and Mr. John Wittgraf



*John Wittgraf*

Kenneth and  
Betty Jayne Dahlberg°  
Merrie and David Dahlgren°  
Bonnie and James D'Aquila  
Dr. and Mrs. John B. Davis, Jr.°  
Mrs. Julius E. Davis°  
Mr. and Mrs. Bruce C. Dayton  
Edward and Sherry Ann Dayton°  
Mary H. Dayton  
Megan and James Dayton  
Cy and Paula DeCosse Fund of  
The Minneapolis Foundation°  
Dr. and Mrs. Francis Denis  
Charles M. Denny, Jr. and  
Carol E. Denny Fund of  
The Minneapolis Foundation°  
William and Janice Dircks  
Mr. and Mrs. George H. Dixon°  
Rod and Linda Dolan  
Carol Donahue°  
Mike and Kathy Dougherty  
Mr. and Mrs. John B. Driscoll  
Joan R. Duddingston°  
Bob and Lisa Erickson°  
Kristine S. and  
Ronald A. Erickson°  
Sheryl and David Evelo°  
Bill and Kathy Farley°  
Jack and Cathy Farrell  
Lisa A. Ferris  
Benjamin and Rebecca Field°  
Mary Goff Fiterman°  
Mr. and Mrs. George Flannery°  
William Forsberg and  
Jennifer Peterson  
Vickie and Anthony Foster  
Bill Fox  
B. J. and John French°  
Jack and Melinda Fribley  
Sally and Gerald H. Friedell°  
Mrs. Pamela Friedland  
Mrs. Marna W. Fullerton°  
Rob and Ann Furst  
Jim and Barb Gabbert°  
John and Martha Gabbert°  
Skip and Barbara Gage°  
Ellen and Jerry Gallagher°  
Jacqui Gardner  
Charles A. Geer Family Fund  
Renée and Robin Gibson°

Jim and Mary Gilbert  
Susan Ginder  
Dr. Stanley M. and  
Luella G. Goldberg°  
Linda and Jack Goldenberg°  
Barbara and Mike Goldner°  
Michael and Elizabeth Gorman  
Christine Gasparovich and  
Brian Gould  
Margot and Paul Grangaard  
David A. Gutzke and  
Jeanette Colby  
Rehael Fund—Roger L. Hale  
and Eleanor L. Hall Fund of  
The Minneapolis Foundation°  
Rosalie Heffelfinger Hall  
Fund of The Minneapolis  
Foundation°  
Betsy and Jule Hannaford  
Bev and Hal Harris°  
Liz and Van Hawn°  
Ann and David Heider°  
Don Helgeson°  
HenPhil Foundation  
John and Diane Herman°  
Mrs. Helen M. Hocker°  
Diane and Tony Hofstede°  
Orville C. Hognander°  
Patricia and Thomas Holloran°  
Douglas and Victoria Holmen  
John and  
Jean McGough Holten°  
The Janice Sarah Hope  
Foundation, Inc.  
Emily and Brandon Hopkins  
Ken and Linda Hopkins  
Dorothy J. Horns, M.D., and  
James P. Richardson°  
Ron Hovda  
James and Ann Howard Family  
Fund of The Minneapolis  
Foundation  
Richard L. and  
Meredith E. Howell  
Dr. and Mrs. William Hueg, Jr.°  
Mr. and Mrs. Hadlai A. Hull°  
Andy and Carole Hunter°  
Joan and Dean Hutton°  
Mr. and Mrs. Philip Isaacson  
Aref and Barbara Jabr  
Ann Rockler Jackson°  
Richard and Sandra Jacobson  
Emily and George R. A. Johnson  
Josie R. Johnson°  
Ron and Kristi Johnson  
Ray and Sue Johnson  
Sally and Rodger Johnson  
Tim and Jane Johnson  
Janet N. Jones°  
Kathleen Jones°  
Lucy Jones°

Art and Martha Kaemmer Fund  
of the HRK Foundation°  
Barbara M. Kaerwer°  
Sam and Sylvia Kaplan Fund of  
The Minneapolis Foundation°  
Dr. Markle Karlen°  
\*Mrs. Stephen F. Keating°  
Glenn and Laurel Keitel  
Miriam and Erwin Kelen°  
Emily and Charles Kelley  
Thomas and Janice Kelley  
Charitable Fund  
Warren and Patty Kelly°  
Gary H. Knutson  
Beth Koepke  
Drs. Laurel Krause and  
Ross Collins°  
Skip and Sarah Krawczyk  
Jean and Charles V. Krogness°  
Mr. and Mrs. Tonu Lang°  
Mr. and Mrs. Neil N. Lapidus  
David and Randy Lebedoff°  
LeJeune Family Foundation°  
Harry and Sandra Lerner  
Dorothy and Morris G. Levy  
Charitable Fund°  
C. M. and Mary Lewis°  
Nicolai and Ronald Lewis°  
Ward B. and Susan E. Lewis°  
Sheila and Stephen Lieberman  
Peggy Liemandt  
Mrs. Betty Jeanne Lillehei°  
Dr. John C. and Searcy T. Lillehei°  
John and Nancy Lindahl Family  
Fund of The Minneapolis  
Foundation  
Lois Kay Litin  
M. A. and Karen F. Lund  
Neilan B. and Judy Lund°  
Susan and Jeff Lundgren°  
Leland T. Lynch and Terry  
Saario Fund of The  
Minneapolis Foundation  
David and Mary Maas°  
Bob and Sue Macdonald°  
Reid and Ann MacDonald°  
Rosalee MacFarlane°  
Stephen and Kathi Austin Mahle  
Jennifer L. Martin  
Jeremy and Amy-Ann Mayberg  
Robert W. Maynard Fund of  
The Minneapolis Foundation°  
Susan and Edwin McCarthy°  
Susan and Thomas McCarthy  
Walt McCarthy and Clara Ueland  
Bob and Polly McCrea  
Mr. and Mrs. R. D. McFarland°  
Terrence McGann and Jean Burke  
Dudley and Val McLinn°  
Deborah and Pierce McNally  
Marguerite S. McNally°

Donna C. McRoberts  
M. D. and Mary McVay°  
David Mealman  
Jeffrey C. Meehan  
Drs. Mary and Joseph Meland  
Mary and Bob Mersky°  
William F. Messerli  
Marlene and Marshall Miller°  
Lee R. Mitau and  
Karin J. Birkeland°  
Charles and Nancy Mitchell  
Jim and Linda Mitchell°  
Lucy and Robert Mitchell°  
Leni and David Moore, Jr.  
Thomas M. Morin and  
John G. Skogmo  
Adrienne and  
Truxtun Morrison  
Angus T. Morrison°  
Clinton and Mary K. Morrison°  
Oak Grove Foundation—  
John L. Morrison°  
Sally A. Mullen  
William E. and Chouhei Mullin  
Kathy Murphy and  
Norman Rickeman  
Mr. and Mrs. Kingsley H.  
Murphy, Jr.°  
Elizabeth B. Myers°  
Alan and Dena Naylor°  
Timothy J. Naylor and  
Laura C. MacLennan  
Connie S. Nelson°  
Jane and Thomas Nelson°  
Patricia J. Nelson°  
Christie and Win Neuger°  
Sheryl and Steve Newman  
Mr. and Mrs. John J. Nichols°  
John and Shirley Nilsen°  
Jenny Nilsson and  
Garrison Keillor  
David and Sheryll Norback  
James and Jo Ann Nordlie°  
The Dan and Sallie O'Brien  
Fund of The Saint Paul  
Foundation  
Dr. and Mrs. Stephen Oesterle  
Joan Grathwol Olson and  
Stephen Olson  
Valdemar and Marilyn Olson°  
Gillian and Thomas Osborn  
Harriet and Bowen Osborn°  
Ross and Joann Paden°  
Brian and Julia Palmer°  
Allegra W. Parker  
Mrs. James R. Paul  
William B. and Suzanne Payne  
Jeanne E. Pemble and  
Joel Poeschl°  
David Perlman and  
Erica Norris Perlman

Nancy McGlynn Phelps and James J. Phelps  
 Jane Piccard and R. Hunt Greene°  
 Sally and George Pillsbury°  
 Michael and Gloria Plautz°  
 Michelle and William Pohlard  
 Forbes W. Polliard  
 Walter and Harriet Pratt°  
 Stephanie Prem and Tom Owens  
 Mark and Christine Rasmussen  
 Harvey and Barbara Ratner  
 Lawrence M. Redmond°  
 Sharon and Bill Richardson  
 Marcia and Robert Rinek  
 Elizabeth M. Ringer°  
 Nat and Mary Robbins°  
 Jack A. and Aviva Robinson  
 John and Sandra Roe  
 Beverly J. and John A. Rollwagen Fund of The Minneapolis Foundation°  
 Michael and Tamara Root°  
 Abigail Rose and Michael Blum  
 Cynthia Rosenblatt Ross°  
 Jean C. Rowland°  
 Robert L. and Sharon G. Ryan  
 Nancy Saliterman  
 Robert and Christine Salmen  
 Sampson Family Charitable Foundation°  
 Earl S. and Barbara Flanagan Sanford Fund of The Minneapolis Foundation°  
 Diane K. Sannes  
 Patricia and Barney Saunders°  
 Professor and Mrs. Stephen B. Scallen  
 James A. Scarpetta  
 Fred and Virginia Scheel°  
 Mr. and Mrs. Hugh K. Schilling  
 Claire and Jim Schoenwetter  
 Joan and Arthur R. Schulze°  
 Ronald and Janet Schutz  
 Doug and Mary Scovanner  
 Katie and Ken Searl°  
 Beth Ann and Saul Segal  
 Dr. Sidney Shapiro°  
 Denise and Richard Sheehy  
 Marcy and Bruce Shilling  
 Mrs. Helen Silha°  
 Adine and Thomas Skoog°  
 Joan T. Smith°  
 Tim Smith and Karen Miller  
 Harriet and Edson Spencer Fund of The Minneapolis Foundation°  
 Lynne and Howard Stacker°  
 Barbara H. Steiner°  
 Mrs. George Steiner°  
 Evelyn T. Struthers°  
 Glenda and Richard Struthers°

Mr. and Mrs. Sheldon S. Sturgis  
 Kenneth and Soni Styrlund  
 Karen Tracy Sutherland°  
 Donald F. and Virginia Swanson°  
 Ross and Doris Taylor  
 Dr. Robert D. and Marilyn C. Thompson  
 Patricia Tilton  
 Ricardo and Donni Torres  
 Emily Anne and Gedney Tuttle°  
 Mary W. Vaughan Fund of The Minneapolis Foundation°  
 Victoria K. Veach°  
 Kris and Bill Veeneman°  
 General and Mrs. John Vessey°  
 Joanne and Philip Von Blon°  
 Bernie and Janet Wagnild°  
 The Wallin Foundation—Maxine and Winston Wallin°  
 Jack and Connie Wallinga°  
 Kathleen and William F. Wanner, Jr.°  
 Ruth and David Waterbury  
 Jo and Howard Weiner°  
 Martin and Lora Weinstein  
 Karen E. Welke°  
 Violet M. Werner°  
 Mark Westman and Christopher Duff  
 Mrs. Muriel Wexler°  
 Betsy and David Weyerhaeuser  
 Nancy and Ted Weyerhaeuser°  
 Helen and J. Kimball Whitney°  
 Wheelock Whitney and Kathleen Blatz  
 Frances and Frank Wilkinson°  
 Mrs. David S. Williams°  
 Frances G. Williams  
 Susan and Steve Wilson°  
 Winslow Family Foundation  
 John and Renata Winsor Fund of The Minneapolis Foundation°  
 Mr. and Mrs. Frederick Winston°  
 Jim Wittenberg and J. Pamela Weiner  
 Jane E. Wolf  
 Elayne and Marvin Wolfenson°  
 Helen and Leo Wolk°  
 Marjorie A. Wood  
 Margie and Woody Woodhouse  
 Cleo and Charles Zalk°  
 Charles and Julie Zelle

## CONTRIBUTORS' CIRCLE

**The following members of the Contributors' Circle provide valuable support of the Annual Fund and the museum's accessibility, exhibitions, and education programs and services.**

### Sustainers

#### \$1,500 – \$1,999

Anonymous°  
 Todd and Allyson Aldrich°  
 Elizabeth H. Andrus  
 Edward and Eleanor Asplin  
 Mary Atmore and James Baldwin  
 Michael Boardman and Kate Tabner  
 Mr. and Mrs. John L. Brooks  
 J. T. and Terry Bumgarner  
 Squam Lake Foundation—Charles A. Cleveland°  
 Mark and Karie Cloutier  
 Douglas and Sands Coleman Fund of The Minneapolis Foundation°  
 Fran Davis°  
 Bright M. Dornblaser  
 Joe Dowling and Siobhan Cleary  
 Mr. and Mrs. Gerald A. Erickson°  
 John and Ester Fesler°  
 Gerald T. Flom°  
 Eugene and Mary Frey  
 Wayne and Meg Gisslen  
 Robert and Susan Greenberg°  
 Dan and Ruth Haggerty  
 Ruth E. Hanold°  
 Lucy Hartwell  
 Martha and Douglas Head°  
 Sam D. Heins and Stacey Heins  
 Jack and Kate Helms°  
 Kathrine Hill  
 Joseph and Gail Hoey  
 Frank and Lucretia Jesse  
 Michele and Rob Keith°  
 Margee and Bob Kinney°  
 Philip Koether and Marc Curyer  
 Mr. and Mrs. William Mackenzie°  
 \*Aileen and George McClintock Fund of The Minneapolis Foundation  
 Robert and Elizabeth Melamed°  
 Walter F. and Joan Mondale  
 Thomas G. Morgan and Concepcion C. Morgan  
 Mr. and Mrs. William F. Ogden, Jr.°  
 Laurie Rahr  
 Joanne and Jonathan Rogoff  
 Nancy and Eric Schned  
 Judith and Steve Shank  
 Stanislaw and Krystyna Skrowaczewski°  
 Dr. William and Judith Stephens°  
 Ruth Spiegel Usem

### Sponsors

#### \$750 – \$1,499

Rob and Carolyn Albright  
 Barbara Ali  
 Rainey Anderson°  
 Ruth M. Anderson°  
 Woodbury H. and Cynthia Andrews  
 K. M. Ansbaugh and S. F. Holbrook°  
 Richard Antone and Kirsten Sonbuchner  
 Daniel and Barbara Balik°  
 Laird H. Barber  
 The Betsy Johnston Fund of The Minneapolis Foundation  
 Dr. and Mrs. Michael Bromer°  
 Michael and Susan Burnett°  
 Mary Janet Cargill°  
 Mr. and Mrs. David Choate  
 Mrs. Edward F. Cina  
 Haines Clausen and Barbara Duncan°  
 Mary Sue Comfort  
 Val and Kathleen Coppo  
 John and Laura Crosby  
 Mr. and Mrs. David Delaney°  
 Kathleen and Douglas Drake°  
 Joy H. Erickson°  
 Thomas Erickson and Katherine Solomonson  
 Sheldon and Terry Fleck°  
 Martha Benton Flom°  
 Mrs. Dorothy Geis°  
 Drs. William and Susan Gerberich  
 Deanne and John Greco°  
 Mr. and Mrs. Joseph F. Grinnell°  
 Amy and Julie Gudmestad°  
 Marguerite Harvey  
 Mr. and Mrs. John W. Hedberg  
 Richard and Carrie Higgins  
 Johanna Maud Hill  
 Fred and Collette Ibeling°  
 James Jelinek and Marilyn Wall  
 Edward Juda  
 Joy and Sidney Kaplan°

\*Deceased as of June 30, 2007

°Donor for ten consecutive years or more



Jane and Jim Kaufman Fund of  
The Minneapolis Foundation°  
Mr. and Mrs. Harry Kirby  
Patricia and Peter Kitchak°  
Mr. and Mrs. Daniel Kunin°  
Chad and Rafina Larsen/Larsen  
Fund  
Winnifred A. Larson  
Kirsten Laurer  
James and Mary Lawrence  
Weiming and Caroline Lu°  
Robert and Sara Lumpkins°  
Mary Tuss McEvoy, D.D.S.  
Carla McGrath and Cole Rogers  
Michael and Susan McKinney°  
Eric J. Meester  
Alida Messinger  
Byron and Beverly Meyer  
Mr. and Mrs. Charles A. Miller°  
Jacqueline Mithun°  
Sandy and Bob Morris  
Jeri Norbeck  
Nancy C. Novak and  
Peter Nyhus  
Lawrence M. and  
Elizabeth Ann O'Shaughnessy  
Charitable Income Trust  
Constance S. Otis°  
Sotirios Parashos and  
Christina Phill  
Mr. David L. Peach  
Mrs. Edmund Phelps, Jr.  
Marjorie Pihl  
Mr. and Mrs. Charles Pitschka°  
Verna Rausch°  
Norton and Bert Rockler  
Paul and Pat Sackett°  
Dianne and Jim Safley  
Michael and Shirley Santoro°  
Sieff Family Foundation°  
Mr. and Mrs. Robert J. Sivertsen  
Emil and Emily Slowinski°  
Mark and  
Wendy Stansbury-O'Donnell  
Michaelynn McCarron and  
Mike Stapp°  
John and Nancy Strom°  
H.R. and Elaine B. Swanson  
Larey and Craig Swanson  
Michael Symeonides°  
Betsy and Paul Von Kuster  
Steve and Diane Wold

## Supporters

### \$500 – \$749

Anonymous (2)  
James and Elaine Allen  
Philip and Sandra Allen  
Mr. Joe Andersen  
Marianna G. Anderson°  
Bob and Nancy Anderson°

Thomas P. Anderson°  
Ron and Kay Bach°  
Ruth and Dale Bachman°  
Karen Bachman and  
\*James Read°  
Erna and \*Walter Bachtold  
Dr. Richard and Kay Bendel  
Dr. and Mrs. David Benditt  
James and Catherine Benjamin  
Helen and Gary Bergren  
Madeline Betsch°  
Jonathan Bishop°  
Robert and Gail Blake  
Paul and Helen Bowlin°  
Ila June Brown-Pratt and  
James Pratt  
Martin and Donna Bruhl  
Ann and Glenn Buttermann  
Mr. and Mrs. Richard W.  
Carthaus°  
June S. Cavert and  
H. Mead Cavert°  
David and Margaret  
Christenson°  
Dr. Fred Clary  
David and Mary Cost through  
The Charles Piper Cost  
Foundation  
Sage and John Cowles°  
Sally and John Cuningham  
Mr. and Mrs. John S. Curtin°  
Sharon Dalmasso  
Ardell B. Davis°  
Kelly R. Davis°  
Mr. and Mrs. Thomas Dekko  
Mary Elise Dennis  
Diana Devereaux  
David and Mary Doty°  
David and Pat Drew  
Sylvia F. Druy°  
Sally Economon°  
Hugh and Joyce Edmondson  
Carol and Mark Engebretson  
Phyllis Ericksen and  
Gayle Ericksen°  
Polly Erickson°  
Dr. Donnell and Helen Etzwiler  
Dr. Jeffrey and Dawn Felt  
David and Helen Fitzgerald  
Carolyn Fors  
Norman M. Gabrick°  
Mohrhaine Gaia and  
Gary Gable  
Charles R. and Jean E. Gallo  
Kennon J. and Diane S. Gardner°  
John and Janet Gendler°  
Lin Summerfield and  
Stan Gibson°  
David and Kristy Gigerich  
Doug and Gretchen Gildner°  
Nora and Paul Gill  
Scotty and Peter Gillette

Richard P. Goblirsch°  
Marvin E. Goldberg, M.D.  
David F. and Rosemary Good  
Mr. and Mrs. John D. Gould°  
Mr. Jim Grantman  
Max B. Green°  
Olive C. Grose  
Frances H. Graham and  
Dr. Robert J. Gumnit  
Sandra J. Hale  
Philip M. and Margaret S.  
Harder Fund of  
The Minneapolis Foundation°  
Lorraine R. Hart  
Mr. and Mrs. William F.  
Hartfiel, Jr.  
Elaine and Roger Haydock  
John and Elizabeth Heefner  
Mr. and Mrs. Kenneth A.  
Hengler°  
Douglas and Anne Hepper  
Alan and Mary Boyd Hesdorffer°  
Mary Hicks  
Peggy Ann Hoeft  
Susan M. Hoel  
Shelley Holzemer°  
N. D. and J. M. Honnigford°  
Mr. and Mrs. John R. Huff  
Warren and Mary Ibele  
Mary and Jim Jetland  
Marjorie A. R. Johnson  
Richard Johnson and  
Mary Kalish-Johnson°  
Mr. and Mrs. Douglas C. Jones  
Dr. Markle Karlen°  
Caroline Kelm°  
Ms. Patricia Kinne  
Helene M. and Robert Kisch°  
Alison Krupa-Parks and  
Fred Parks  
Kurt and Connie Larson°  
Don and JoAnn Leavenworth°  
David and Sharon Lentz°  
Jeanne and Albert Levin°  
Delores and Sheldon Levin°  
Annalisa and Jonathan Lewis  
Peg and Dick Lidstad°  
Debra Linder  
Thomas and Martha Link  
Gerald and Rose Linnihan  
Debi Lipkin°  
Bruce Little and  
Cheryl Sullivan-Little  
R. W. Lyons°  
Mary Ann and  
Everett MacLennan°  
Dr. and Mrs. Elias Mahigel°  
Marv and Ruth Mandery°  
Pat McCartin and Paul Luttio  
Malcolm McDonald  
Mr. and Mrs. L. J. McGough°

Donald McNeil and  
Emily Galusha  
Joan Mellen  
James and Laura Miles°  
Dr. and Mrs. James H. Moller°  
Laura K. and Craig L. Mollet  
Paul O. Monson  
Jonathan and Ginny Morris  
Ted and Judy Nagel  
Louis and Jean Nelson  
M. Patricia Nelson°  
Deborah Newhall  
Mrs. Ardis H. Nier°  
Jan J. and Jeri J. Norbeck  
Paula B. Nordhem and  
Jim Calkins  
Mr. James O'Hara and  
Mrs. Marjorie O'Hara°  
Karl-Thomas Opem  
Margaret Palaskas  
Roger Peters and Lorna Reichl  
Alan and Jane Peterson  
Roy and Faye Peterson°  
Addison Piper  
David and Susan Plimpton  
Mr. and Mrs. William R.  
Priedeman°  
Mary and Clyde Reedy°  
Louisa H. Richardson  
Darin and Laura Rinne  
Heather Rocheford  
Marjorie and Richard Roth°  
Susan Rottunda and Tim Vaughn  
Mr. and Mrs. Curtis L. Roy°  
Mr. and Mrs. Dudley M. Ruch  
Leah and Scott Rued  
John Sandbo and Jean Thomson  
Mr. and Mrs. Tom Sanders°  
Carol Mae Sandstrom°  
Lee Schacht°  
Linda Shaw and Jeff Bakken  
Katie Sidenberg  
Dr. and Mrs. Kenneth Siess  
Artice and Morton Silverman  
Paul Simons°  
Debra A. Sit and Peter Berge  
Mrs. Harriet Smith  
Edward and Anne Sovik°  
Daniel J. Spiegel and Family  
Frances and Leonard Spira°  
Karl Starr and Christopher Haug  
Sharron Steinfeldt°  
Mr. and Mrs. Michael J. Stolee°  
Ingrid R. and Lars O. Svensson  
Marjorie A. Swanson°  
Mr. and Mrs. Henry L. Sweatt°  
George and Beverly Tesch  
Brian W. Thomas°  
Mr. and Mrs. W. Trenda  
Carol and Lynn Truesdell

Dale and Judy Tucker  
 Noelle and Jeff Turner  
 John and Susan Vawter°  
 Donovan and Rachel Walsh  
 Mr. and Mrs. Charles McIntyre Webster°  
 Nancy Werner-Azarski and Jim Azarski°  
 Deborah Wexler and Michael Mann  
 W. Joseph White  
 Mrs. Bernard (Kiki) Wien  
 John and Diana Windhorst, Jr.°  
 Pat Wuest°  
 James C. and Kathryn R. Wyman  
 Mr. and Mrs. Larry Zelle°

### Reciprocal

#### \$250 – \$499

Anonymous° (2)  
 Kristine and Tor Aasheim  
 Jay R. Addy  
 Dr. and Mrs. Stuart Adler  
 Dr. and Mrs. N. John Akimoto°  
 Dr. and Mrs. John F. Alden°  
 Mary Ellen and Peter Alden  
 Patrice and Gary Alkire°  
 Mr. Richard A. Allison  
 Richard Allyn  
 Diane Laura Amell°  
 Gretchen and Bob Amis  
 F. M. B. Amram and S. A. Brick°  
 Ms. Gail Amundson and Mr. Peter Rothe  
 Nancy Anderly  
 E. Viktoria Anderson°  
 George and Kristine Anderson  
 John C. and Alice A. Anderson°  
 Lloyd L. Anderson and Christian O. Fritzberg  
 Nancy L. and Evan A. Anderson  
 Quentin and Mary Anderson  
 Victor and Marianne Anderson  
 Robert Andrews Jr.  
 Dr. Howard Ansel  
 Phyllis Appelbaum  
 Gordon Apple and Susan Thornton  
 George and Connie Aram°  
 Diane L. Armitage  
 Catherine and Frederick Asher°  
 Jon and Linnea Asp  
 June J. Aspenson°  
 Annette Atkins and Thomas Joyce  
 Howard B. Austin  
 Mrs. Barbara Bach°  
 Thomas E. Bailey  
 Otto and Mary Bang  
 Mr. and Mrs. Robert S. Banks

Howard M. Bard  
 Robert and Linda Barrows  
 Kristin Bartel  
 Vincent and Susan Barton°  
 Kay Barzen°  
 A. Kathrynne Baumtrog  
 Mr. and Mrs. Glen A. Bean  
 Fran Beard  
 R. J. Beckel and S.D. Lyle  
 Mary and Keith Bednarowski  
 Deborah and Bill Begin  
 Mrs. Lanelle C. Beil°  
 Ron Beining and Mark Perrin  
 Catherine A. Bell  
 Donna and Mike Bell  
 Patricia E. Benn°  
 Elisabeth Bennett  
 Mrs. Margaret Benson°  
 Dominique and David Bereiter  
 Barry Berg and Scott Ellingboe  
 Nancy and David Bergerson Family  
 Ray and Carol Bergeson°  
 James and Mary Berman  
 Fred and Sylvia Berndt, Jr.°  
 Dale and Susan Berns  
 Randy and Marcy Betcher°  
 Sondra Beuning  
 Dr. and Mrs. Richard H. Bick  
 Margaret and Jim Bird  
 David Bjork and Jeff Bengtson  
 Richard and Gail Bliss°  
 Frank C. Blodgett°  
 Richard and Bette Ann Bloom°  
 Victor Bloomfield and Elsa Shapiro°  
 Ms. Mary Blowers and Mr. Michael Eckhardt  
 Dr. Paul and Carlyn Blum  
 Susan and Janis Blumentals  
 Terri and Paul Bly  
 Jerome J. and Dolores M. Bock  
 Virginia L. Boehme°  
 Janet and John Bohan°  
 Angela M. Bohmann and Jonathan Riehle°  
 Terri E. Bonoff and Matthew J. Knopf  
 Rich and Jane Borchers  
 Anthony Bosca and Tracey Fletcher  
 Linda and Andrew Boss  
 Linda G. and George L. Bounds  
 Mary Bradley and Garrett Bradley  
 Robert Bras and Julie Matonich  
 Nancy Ann and David Earl Brasel°  
 Susan Brickley  
 Dava and David Briggs  
 Neil Bright and Judy Cowden°

David R. and Irma L. Brink  
 Carolyn Britton  
 David E. Broden and Lonnie Broden  
 Lawrance and Elizabeth Brown  
 Lynn S. and Charles Brown  
 Mona W. Brown  
 Sally Brown and Chad Breckenridge°  
 Nicholas and Susan Brown  
 Mr. and Mrs. Thomas M. Brown  
 Thomas L. and Joyce E. Bruckner°  
 Robert Bruininks and Susan Hagstrum  
 Pamela Brunfelt  
 Theresa and Lester Bruncker  
 Robert and Lucy Brusic°  
 Stephen W. and Elizabeth M. Buckingham  
 Tyrone and Delia Bujold  
 Michael S. Bundul  
 Mr. Jim Burbeck  
 Timothy A. Burns°  
 Ms. Sharon Brown  
 Linda and Laurence Burstein  
 Julianne Bye  
 Mary C. Cade  
 Margaret E. Cain  
 Mary Cajacob and Peter Eisenberg°  
 Charles Calhoun°  
 Mr. and Mrs. Edward J. Callahan, Jr.°  
 Mr. John Callen  
 William and Elna Campbell  
 Mr. and Mrs. Robert E. Canton°  
 Janet Cardle°  
 Marsha Cargill  
 Catherine Carlson and Mr. Kluznik  
 Mari and Richard Carlson  
 Nancy and Mark Carlson  
 Mr. and Mrs. N. W. Carnes°  
 Dr. Alan E. and Ruth A. Carp  
 Emmett F. Carpel, M.D. and Katherine Meehan°  
 John P. and Anne S. Caruso°  
 Sarah R. Caruso and Jerry Caruso  
 Collins and Barbara Cavender°



Collins Cavender

Dr. Paul and Mary Cederberg  
 Ms. Nancy R. Chakrin  
 Kathie and Carl Challgren  
 John and Katha Chamberlain  
 Mary Chase  
 Kristen Nelson and Richard Cheeseman  
 Mr. Horng-Shiong Chen  
 Jean and Frank Chesley°  
 Sheldon and Lili Chester°  
 James L. and Julie Knox Chosy  
 Mr. and Mrs. Bruce Christensen°  
 Imogene Christian°  
 Julia Christians and Ray Lallier  
 Laurie A. Chu  
 Betty and Ed Clapp  
 Cynthia and Klaus Clark  
 Richard and Jean Clarke°  
 Lynne Clay  
 Diane Clayton and Stephen Metz  
 David and Donna Clemenson  
 Hiram and Liz Cochran°  
 Jan and Tom Collett  
 Jonathon D. Coltz  
 Mr. and Mrs. James Colvin, Jr.°  
 Rosemary and Jerry Conroy°  
 Frederick Cooper and Helen Foster  
 Page and Jay Cowles  
 Steve Craney°  
 Cathy and Frank Crescioni  
 Raymond and Mara Croissant  
 Denise and Steve Cronin°  
 Robert and Gretchen Crosby  
 Mr. and Mrs. Douglas Crowther°  
 John Cullen  
 Mr. Todd Cunningham  
 Edward and Karayn Nunington  
 Katie Czukas and Brian Safyan  
 Laurie Dahl  
 John and Jackie Dahler°  
 Mr. and Mrs. H. David Dalquist°  
 Linda Danielson°  
 George and Nancy Danko  
 Mary Davidson°  
 Joy Davis°  
 Tom E. Davis°  
 Ms. Janna P. De Lue  
 Liz DeMarais  
 Susan and Paul DeNuccio  
 Marie Deputat  
 Mr. and Mrs. Stephen Desnick  
 Dirk deVries  
 Dave Diehl and Rebecca Murray  
 Thomas and Kathleen Diffley  
 Eugene DiMagno  
 Joseph and Eugenia Dixon°  
 Grant M. Dolezal°

\*Deceased as of June 30, 2007

°Donor for ten consecutive years or more



Keith M. and Linda Donaldson°	Richard and Pamela Flenniken	Edward and Laurie Greeno	Barry and Kristi Holden°
Sara and John Donaldson°	Andrew Flesher and R. Thomas Gunkelman	Jane and David Gregerson	Mrs. Nan Holland°
Ruth S. Donhowe°	Donnie and Jerry Flora°	Larry and Zylpha Gregerson	Phyllis and Donald Holm
Tom and Maggy D'Onofrio°	Joan and David Floren	Kathleen Grendahl°	Michael and Kris Holmquist
Mr. F. Edmund Donoghue	Florence Flugaur°	Mr. and Mrs. Einar Grette°	Renee Holoien and Holly Morris
James and Dee Dorsey°	Frances Foley	Roger and Marilee Griffin	Denise Holtz
Lou Ann Dressen	Dr. and Mrs. William Foley°	H. Theodore Grindal	Dr. and Mrs. Arthur J. Horowitz°
Touby and Leigh-Ann Drew	Mr. Chris R. Foster	Ray Gritche°	Dr. and Mrs. Keith A. Horton
Edward and Jo Anne Driscoll	Carolyn Fox	Ms. Anne Marie Gromme	Jonathan Howard
Mrs. Carol Duff	Sue Freeborg	Miss Audrey M. Grote	Peter A. and G.L. Howell°
Mary and John Duffy°	Carol Freeman°	William and Aimee Guidera	Ms. Nancy Huart
Mrs. Robert R. Dunlap and *Mr. Robert R. Dunlap°	Hillary J. Freeman and Carol J. Mork	Mr. and Mrs. Jerold T. Hahn	Tim Huebsch
J. A. Durades°	Dr. L. Ronald French	MaryJo and Mark Hallberg	Tom and Dee Dee Hull°
Michael and Anna Durham	Rodney and Sally French°	James and Dorothy Halverson	Diane Robinson Hunt
Frank and Sarah Earnest	Sheryl Fried and Owen Carlson	Anne Hanley and George Skinner°	David B. and Patricia Huset
John and Mary Easley	Cindy and Perry Fuerniss	Ruth and Harlan S. Hansen	Frank J. Indihar, M.D. and Anita Pampusch°
James Eastman and Cynthia Kriha	Gayle Fuguitt and Thomas Veitch	Barbara Hanson and Kent Hanson	Allan Ingenito
Ron and Rhoda Ebersole	Xavier G. Gagnon	Nancy Hanson	Suzanne and Thomas Inman°
Colleen and Michael V. Eckman	Bonnie and Phillip Gainsley	Paul David Hanson°	Candice Jackson
Rev. Michael L. Edwins	Mary Ella Galbraith°	Mr. and Mrs. Robert D. Hart°	Guy and Nancy Jackson°
Genelle and Miles Efron	Mr. and Mrs. James P. Gardner	Ellen Hart-Shegos and Dennis Shegos	Rosamond and Bernard Jacob
James Egbert and Helen Preddy	Edith and Norman Garmez	Ruth and Ruby Hass	John and Barbara Jacoby°
Ms. Catherine Egenberger and Mr. Paul Halverson	Jeffrey R. and Holly Gatesmith°	Mani Hassan	J.W. Jaglo Family°
Maria K. Eggemeyer	Charles H. and Joyce M. Gauck	Dan Hathaway°	Pam and Robert Jamma
Nicholas and Janet Eian	Richard and Suzanne Geise	Elizabeth and Jeffrey Hattara	Ms. Zoe Jenkins°
Joanne B. Eicher	Jim Geisler	Kristina and Thomas Hauschild	Mr. Andrew Jensen
David B. and Mary Jo Eide	Mr. and Mrs. Howard Gelb	A. E. Hauwiller°	Jean and Craig Jentz
Neal Eisenbraun	Mr. Michael J. Gelking	Bernelle L. Hay	Martin and Nicole Jerome
Katherine and Kent Eklund°	Mary Genz	Janice Heasley	Sylvia Johanneson
John and Sue Elsinger°	David Gerdes	Carol Heaton°	Eric Johansen and Molly Murphy Johansen
Tim and Rebecca Emory	Dan Gerhan	Mr. and Mrs. Gordon E. Hed°	Jim and Kati Johanson
Ms. Bette Englund	Lois D. Gernbacher°	Mr. Mark Hedin	Miss Ardes Johnson
E. Duane and Marlene Engstrom	Susan Gerstner and Dan Carlsen°	William and Deidre Hedrick°	Beverly and Jerry Johnson°
Michael Dai and Gail Engstrom	Mr. and Mrs. James Gesell°	Anne and Peter Heegaard°	Brian and Susan Johnson
Beth Erickson	Ms. Sally Gibson	Roger and Marge Heegaard	David Johnson and Cecilia Motzko°
Bonnie and Mario Esposito	David and Gerry Giese	Max and Kari Herrman	Gary M. Johnson and Joan G. Hershbell°
Dr. Robert and Virginia Etem°	A. M. and Jackie Gimse	Karen and Jon Helgason	Gary Johnson°
Ken and Jill Ewald°	Mrs. Jane Carlson and Mr. Thomas D. Carlson	Stefan and Lonnie Helgeson	Mr. H. Allen Johnson°
Michelle Ewald	Ms. Kathryn L. Glessing	Jayne Helgevoid and Bob Bledsoe	Roger and Peggy Johnson
Kyle Falconbury and Julie Joyce	Dr. and Mrs. Fredarick Gobel	Joan and Steven Heller	Norma F. Johnson and *Robert Johnson
Ms. Ann Fankhanel	Marie and David Goblirsch°	Terry and Sarah Henderson	Dr. Charles Johnston and Dr. Dyanne R. Drake
Damon and Becky Farber	Ramsis and Norma E. Gobran°	Frank and Jane Hennessy°	Julie and David Jones°
Alice and Bruce Faribault	Ursula and Ralph Goebel	Doug Henry	John and Marcia Jones°
Nancy Farnes and Fred Bruntjen	Ray and Judith Goebel	Sean and Teresa Henry	Mark and Judie Jones
Jeff and Pat Farni°	Phyllis Rawls Goff and Robert E. Goff	Mr. and Mrs. Thomas Herbst	Gayle Jorgens and Stanley Wai°
Diane and Michael Feldman°	Mr. and Mrs. Jerald Goldfarb	Mrs. Roberta M. Herrell	Dr. and Mrs. Charles R. Jorgensen
Mr. Matt B. Fellner	Mary and Steven Goldstein	Mr. and Mrs. Gerry Herringer°	Carol Joyce and Neal Luebke°
Ms. Barbara J. Felt	Robert and Katherine Goodale°	Dale and Linda Herron°	Phyllis and Don Kahn
Suzanne Fenton and Daniel Lieberman	Lynn and John Goodwyne	Lila Hertzberg°	Mr. and Mrs. Michael L. Kalm
Charles and Anne Ferrell	Jon K. Gossett	Mr. Frederick J. Hey, Jr.	Mr. and Mrs. Gerald Kanne°
Basil and Lidia Filonowich°	Karen Grabow	Arthur and Frances Hibbs	Raye Kanzenbach and Joni MacDonald
Mrs. Harold B. Finch	Sara K. Graffunder	Dick E. and Anne Higgins	Elisabeth Kaplan and Robert Horton
Mr. and Mrs. Paul Finkelstein	Candy and David Gray	Faith Higham	
Cathie and Jerry Fischer°	Susan Gray and Paul H. Waytz°	Richard Himes°	
Mr. John O. Fitch and Ms. Jane E. Schuld	Sandra Pillsbury-Gredzens°	Gordon and Lou Hirsch°	
John Fitchette°	Cliff and Karyn Greene	Birdie Hix-Carter	

Dr. and Mrs. Martin Kaplan  
Mr. and Mrs. Richard E.  
Karkow  
Jane Kasiske  
Virginia P. Kass°  
Gina and Kurt Kastel  
Gail and Richard Katz-James  
Harsohena Kaur and  
Jasjit S Ahluwalia  
Thomas and Marlene Kayser  
Jasmine Keller



*Jasmine Keller*

Thomas A. Keller III  
Daniel Kelley  
William and Patricia Kelly  
Mary K. and Steven C. Kennedy  
Paul R. Kenworthy  
Bruce A. Kessel°  
James Kickul  
Brian and Kathryn Kieser  
Carole and Joseph Killpatrick  
Philip and Virginia Kilpatrick°  
Jay and Tricia Kim  
Yul Kim  
M. J. Kimrey  
Ann Kincaid  
Ms. Sam King and  
Mr. James Gertmenian  
Laura Kingbay°  
Mary Reid Kinney  
Karen Kirby°  
Virginia Kirby and  
Neal Viemeister  
Drs. Lee and Tillie Kitzenberg  
Jeanette Klauder  
Mr. and Mrs. Ansel Kleiman°  
Lorraine Ziegler Kleiner  
Thomas Kleinschmit  
John Kluznik  
Joan Kneeskern and Bryan Rossi  
Bob Knuth and Mary Thompson  
Doris L. Knutson  
Mr. and Mrs. James Kochiras°  
David Koenig°  
James and Betty Koerner°  
Ted and Marjorie Kolderie°  
Anita Sue Kolman and  
Marvin L. Marshak°  
Jill and Chuck Koosmann  
David and Ann Koppe  
Lori and David Krieger

Dr. Robert L. Kriel and  
Dr. Linda E. Krach°  
Janet and Richard Krier  
Fritz Kroll  
Linda and Paul Krueger  
Lindsay Kruh°  
Mr. Spencer Kubo and  
Ms. Adele DellaTorre°  
Maureen Kucera-Walsh  
Charles Kuefler  
Dorothy Kuether  
Marilyn S. Kuipers and  
Dr. Peter W. Kuipers  
Alexandra Kulijewicz  
Jerome E. Kylo°  
Pat Laberge°  
Jim and Lorraine La Roy  
Albert and Catherine LaFreniere°  
Dr. and Mrs. James Lakin°  
Ann and Paul Laliberte°  
Robyn and David Lamm  
Ernest and Susan Lampe  
Christopher M. Landergan  
Judith and W. F. Landreth°  
Laura Beth Landy  
Mrs. Deborah Lantz°  
Marcia Cheney and  
Arthur Larsen  
Martha C. Larsen, M.D.  
Randi Larson  
Alan K. and Peggy Lathrop  
James C. Lau°  
Ruth and Herbert Lauritzen°  
Ellen Lavin  
Dr. and Mrs. James Lawton°  
Ruth and Ben Leadholm  
David and Elizabeth Lee  
Jeannine Lee and Roger Finney°  
Alyce and David Lees  
Sally and Ernie Lehmann  
A. Patrick and  
Katherine M. Leighton  
Maria Lemcke  
Ms. Dawn Lemke and  
Mr. Joseph Homrich  
John and Genell Lemley  
Kathleen Lenarz°  
Wally Lentz and Susan Nixon  
David and Mary Jo Lenzen  
P.A.M. and Robert Lesch  
Virginia Levy  
Norbert P. Lickteig  
Kevin M. Lienau  
Boyd Ratchye and  
Mary Susan Light°  
Mrs. Drake J. Lightner°  
Katy and Mark Lindblad  
Stacy Lindbloom  
Rebecca Lindholm  
Ellen Lindseth and  
Ward Andersen

Dr. John and Evodia Linner  
Dan and Mary Beth Liska  
Ms. Ricky Littlefield°  
Jon and Deborah Ljungkull  
John Loban and  
Jean Kummerow  
Ann Longfellow and Dave Bryan  
Ms. Ellen Longmire  
Barbara Lorinser and  
Emily Jackson  
Mike Loushin  
Mari L. Lowe  
William and Pamela Lowe  
Ann Lowry  
Dr. and Mrs. Richard R. Lund  
Barbara and Thomas Lundgren  
Catherine and Peter Lupori°  
Keith and Barbara Lurie  
Sarah Lutman and Rob Rudolph  
Nancy and Wade Lykkehoy  
James and Anita Lynn°  
Richard W. Hannah and  
Dustin J. Macgregor  
Susie and John Mackay  
Mr. and Mrs. Thomas W.  
MacLeod  
Eric and Connie MacRostie°  
Robert Madoff and Jane Korn°  
Steven G. Mahon and  
Judy Mortrude  
Rhoda and Donald Mains°  
Diane and John Malone°  
Mary Ann Mancini  
Anthony and Sarah Manzara  
Paul and Nelda Marecki°  
Beverly Markis  
John and Lizabeth Marshall  
Frank E. Martin°  
Mr. and Mrs. James P.  
Martineau  
A. Thomas and Nona Mason  
Cal and Mary Mathieson  
Mary Lou Mathison°  
Dr. John and Joyce Matsuura°  
Nancy and Grant P. Mattson  
Lucia May and Bruce Coppock  
Daniel M. Mayer  
Carolyn and Charles Mayo  
Elizabeth Mayotte  
Stacey and Chad McAnelly  
Mr. James McCarthy and  
Ms. Gloria Peterson  
Dean and Julie McCarty  
Anne McCaw  
Kevin and Gwen McCune°  
Jennifer M. McDaniel  
Lisa McDaniel°  
T. Jeanne McGahee  
Mrs. Jennifer McIntosh°  
Mr. and Mrs. J. Lawrence  
McIntyre

Marlene J. and  
James J. McKeown°  
Michael T. McKinney  
David and Laura McLean°  
James McMenemy°  
Julie and Jim McMerty  
Mary B. McMillan°  
Prof. and Mrs. Harold  
McNabb Jr.°  
Helen R. McNulty°  
Fran Megarry  
Peter and Catherine Meier°  
Robert and Kristine Meller°  
Velia R. Melrose  
Kathleen Menard°  
Stephen Mendrzychowski  
Ron and Kim Meshbeshier  
David and Susanna Meyer  
William and Fern Miller°  
Liz Miller  
Robert and Rosemary Miller  
Sandra and John Mitchell°  
Saralee and Neil Mogilner°  
Raymond Mohr and  
Paul Semmer  
Michael J. and  
Judith H. Mollerus  
Alfred and Ann Moore  
Sylvia Moore°  
Mrs. Michael Moormann  
Elizabeth and Charles Mooty  
Julie and Don Morath  
Patricia Penovich and  
Gerald Moriarty  
Catherine and Spence Morley  
Ed and Beth Morsman°  
Nina and Gordon Mosser°  
J. Dudley Moylan°  
Richard and Susan Muench  
Paul and Alexandra Muller  
William A. Myers°  
James and Jacqueline Neilson  
Averial Nelson and  
Catherine Polasky  
Marybeth Nelson°  
Mr. and Mrs. Warren Nelson  
Karen Nemchik and  
Tariq Samad  
Merriett Nequette  
Martin and Barbara Nergaard  
F.H. and Judy Neufeld  
Carol Neumann  
Mary Newby-Elder  
Mr. and Mrs. Norman Newhall  
Ardelle Nicoloff  
Dennis and  
Catherine Niewoehner  
Diane L. and Bruce Nimmer  
Laura and Kurt Nisi°  
Chris Nolan and  
Katherine Slaikeu  
Donald H. Nordstrom

\*Deceased as of June 30, 2007

°Donor for ten consecutive years or more



Rebecca Planer°  
Mrs. Lawrence Platt  
Patty Ploetz and  
Edward Matthees  
Ed and Peggy Pluimer°  
Richard Downing Poey and  
Heidi Poey°  
Dr. Susan Poirot and  
Mr. Ken Bateman  
Mr. and Mrs. C. J. Policinski  
Marge and John Pollack  
Joseph and Wendy Postier  
Mr. and Mrs. Jerry C. Powell  
Heidi and Greg Preslicka°  
Jonathan Pressley  
Heather and Daniel Price  
Connie and Jim Pries  
Kris Ann and S. Steven Prince  
James and Nancy Proman  
Beverly S. Proulx°  
Wilma Pryor  
James and Lauiva Puffer  
Donald J. and Joyce Pusch  
Laura and Jeff Putnam  
Philip and Dora Quanbeck°  
Paul and Sharon Quast  
Charles Rader and  
Deborah Curtis  
Roshan Rajkumar  
Meredith R. and  
Adam C. Rambow  
D'Ann Ranheim°  
Susan and Gary Rappaport  
Catherine L. Rashid and  
Alfred J. Rashid II°  
Kevin and C. Reichard  
Ed and Dorothy Reid  
Charles and Susan Reinhart  
Denise and Erik Rekstad  
Mrs. Burt W. Ribnick°  
Louise and Jerry Ribnick°  
Ede and Jack Rice  
Martin and Dorothy Richmond  
Philip and Mary Rickey  
Patrick Riley and Natalie Rohlt  
Verla and Jeff Ring°  
Laurence and Edis Risser  
Mr. Clifford M. Roberts, Jr.  
Jean Roberts  
Miss Joanne Robson°  
Gretchen Rocheford-Boman  
Sheldon and Shawn Rockler  
Dr. and Mrs. Robert Rocknem  
Jim and Sheren Rogne  
Thomas D. and  
Nancy J. Rohde°  
Jerome D. and Jean Rokke  
Mr. Daniel Rolf°  
Ronald and Glenda Rooney  
Doris Rose  
Marian and Kenneth Rose°

Michael and Toni Rosen  
Bob Rosenbaum and  
Maggie Gilbert  
Anne M. Rosenberg  
John and Julie Roth  
Meghan Rothenberger and  
Craig Eckfeldt  
Jay and Barbara Rothmeier  
Warren and Kim Rottmann  
Sara Rouser<sup>o</sup>  
Miss Brynhild Rowberg  
Dave Rugg  
James and Sandra Rummel  
Harold and Elaine Rushton  
Cathy Ryan  
Ms. Patricia Ryan<sup>o</sup>  
Ralph Rye  
Mr. and Mrs. D. D. Ryser, Jr.<sup>o</sup>  
Mr. Richard Sachs and  
Dr. Geneva Middleton  
Dr. and Mrs. Richard Salib  
Susan and David Sanborn  
Jean and Richard Sanford<sup>o</sup>  
Paula C. Sanford<sup>o</sup>  
Ellen Mary Saul  
Ms. Mary Savina  
Timothy and Sally D. Sawyer  
H.L. and Jo Ellen Saylor  
Mr. and Mrs. Robert H. Sayre  
Mr. and Mrs. Vincent Schaefer<sup>o</sup>  
Joseph Schierl, Jr.  
Peter and Denise Schlesinger<sup>o</sup>  
Timothy Schmidt  
Kit and Dick Schmoker<sup>o</sup>  
Allan and Deborah Schneider  
Mary Schneider  
Ralph Schneider and  
Margaret M. McNeil  
John H. Schomaker  
Christian G. and  
Mary H. Schrock  
Grace H. Schroeder  
Jane and John Schulzetenberg<sup>o</sup>  
Mr. Alan L. Schwartz<sup>o</sup>  
Mr. and Mrs. James Schwarz<sup>o</sup>  
H.A. Schwind  
Mr. Rick Scott and  
Dale Vandenhouten  
Carolyn C. Seaton<sup>o</sup>  
William H. Seely<sup>o</sup>  
Bruce and Julianne Seiber  
Jonathan and Susan Seltzer  
Mr. and Mrs. Eugene E. Serres<sup>o</sup>  
Herbert and Suzanne Sewell<sup>o</sup>  
Mr. Mats Sexton  
Dr. Irving and Janet Shapiro  
Richard and Mary Shapiro  
Lynda B. Sharbrough  
Catherine Sheehan  
Mary D. Shepherd<sup>o</sup>

Ms. I-ming Shih and  
Mr. Arnold Chu  
Frank and Mitsue Shindo°  
Phil and Barbara Shively°  
Mr. Kevin Shores  
Carolyn and Scott Shrewsbury  
Mark and Mary Sigmond°  
Margaret L. Simpson and  
Steve Tsai  
Craig and Nancy Sinar  
Bonnie and Peter Sipkins  
Mary Jo and Ommund Skaar°  
Ms. Mary E. Skelley  
Bonnie Skelton°  
James and Jenella Slade  
W. Yale Smiley and  
\*Mrs. W. Yale Smiley  
Anthony M. and  
M. Heather Smith°  
Mr. and Mrs. D. William Smith  
Marilyn and Wes Smith°  
Dr. James and Joanne Smith°  
Katherine Smith  
Gene and Catherine Gaines  
Frank J. Sorauf  
Nancy Speer  
Louise and Curtis Speller  
Dr. Michael and Sherry Spence  
Mr. and Mrs. A.C. Spencer  
Ms. Sarah Spencer  
Mrs. Charles E. Spevacek°  
Mr. and Mrs. Richard G. Spiegel°  
Jack and Charlene Spindler°  
Julie Sprau and Joe Kelly  
Susan Spray and Edward Lee  
Mary Ann and Thomas Stark  
Carole Starr  
Lois Steer and Larry Peterson  
Angela Stehr and Mark Friedl°  
Kathleen Steiger  
Mrs. Donna H. Stein°  
Paul and Sheila Steiner°  
Mark Steinhauser and  
Leslie Kopietz°  
Mr. Richard Stiefel and  
Ms. Lisa Vanvalkenburgh°  
Prof. Hazel S. Stoeckeler°  
John and Marcia Stout°  
Bill and Lee Strang  
Michael and Marlene Streitz  
Michelle Streitz  
Mr. Robert Striker and  
Ms. Patrice Tetta°  
Kim Strobel  
Tim and Beth Sullivan°  
Wendy Svee  
Richard Sveum  
Arlene and Tom Swain°  
Mr. and Mrs. Donald J. Swanson°  
Dorothy Joy Swanson°  
Mr. and Mrs. John H. Swanson°

Wesley Swanson°  
 Sarah B. Swarts  
 Dr. and Mrs. Richard V. Swenson°  
 Anita and Robert Tabb  
 Steven and Connie Tallen°  
 Cynthia Tambornino  
 Robert and Ana Martinez-Tapp°  
 Howard and Janet Tarkow  
 Lawrence and Elizabeth Tempel  
 Kaimay and Joseph Terry, M.D.  
 Dorothy Thalhuber°  
 Richard and Dorothy Thews  
 Edwin and Beverly Thiede°  
 C. Scott Thiss°  
 Frank and Claire Thoen Levin  
 Daniel and Trudy Thompson  
 Margaret and Michael Thompson  
 Mr. and Mrs. Richard A. Thompson  
 Thomas A. and Jean L. Thompson  
 Mary Ida Thomson°  
 Lowell A. Thornber°  
 Mr. and Mrs. Curtis Thorpe°  
 Peter and Michele Timmons°  
 Frances W. Tobian°  
 Orton and Karen Tofte  
 Frank D. Trestman  
 Stephen and Julie Troutman  
 Robert D. and Marie Tufford  
 Ms. Kathy Tunheim  
 Thomas Tuttle and Elizabeth Durfee  
 Deera and Albert Tychman  
 Mrs. Jane and Mr. Gary L. Tygesson  
 Katy and Dewayne Ullsperger°  
 Sheila Marie and Jim Untiedt°  
 James and Ruth Van Meter°  
 Marilyn L. Van Ornum and D. Bradford Johnson°  
 Karen Viskochil°  
 Jeanne M. Voigt  
 Clement and Ephie Volpe°  
 James J. Wade°  
 Denise Wagner  
 Mike and Jody Wahlig  
 Dr. Kyla Wahlstrom and Dr. Richard Wahlstrom°  
 David Waldemar  
 Dr. and Mrs. Fred Walker  
 Ursula Walsh and John Halloran  
 Kim F. Walter  
 Hallie E. Wannamaker  
 Charles and Susan Ward°  
 Robert and Susan Warde°  
 Mary Ann and David Wark°  
 Nancy and David Warner  
 Marcus Waterbury  
 Dennis Watson°  
 John and Janet Watson

Mr. and Mrs. Parke Weaver, Jr.  
 Susan L. Webster°  
 Margaret Weglinski  
 Mary Jane Weible°  
 Cass Weil  
 Ms. Judith A. Weinig  
 Ms. Miriam Weinstein and Ms. Amy Ollendorf  
 Dr. and Mrs. Irwin D. Weisman  
 Janet and Gerhard Weiss  
 Gloria and Howard Weisskopf  
 Phyllis Welter  
 Jeffrey Wepplo and Lisa Deutsch  
 Lisa Wersal and Louis Asher°  
 Glenn Wertheim  
 Elizabeth Wexler  
 John and Annette Whaley  
 Mrs. Claralouise Wheeler  
 John and Mary Wheeler  
 Nancy and Bill Whitaker  
 Maureen and Terry White  
 Susan and Rob White  
 Mrs. Nedra M. Wicks and Mr. John Wicks°  
 Carole and Richard Wiederhorn  
 Caroline Wilbrecht  
 John M. and Debra C. Wilkinson°  
 Marion and Dave Williams°  
 Audie J. Willis°  
 Philip Willkie and Jimmy Dogg  
 Kenneth L. and Nina L. Wise  
 Mr. and Mrs. Robert Witte°  
 Molly and William Eoehrlin°  
 Warren Woessner and Iris Freeman  
 Lori Wohlrabe  
 Anne and Oscar Woods  
 Julia S. Workinger°  
 Jean M. Wylie°  
 Ann L. Yates  
 Joy Yoshikawa and Mark Christensen  
 Sarah Youngerman and Paul Cassidy  
 Mimi C. Yu  
 Will J. Zalaznik°  
 Dr. and Mrs. V. Richard Zarling  
 Mr. and Mrs. Alphonse E. Zecca°  
 James A. Zeese, M.D.°  
 Peter Zenner  
 David E. and Janet Zens  
 Mr. and Mrs. Chester A. Zinn, Jr.°  
 Mr. Boris and Mrs. Sara Zuk  
 Mr. Lee A. Zukor and Ms. Laura Zimmermann  
 Dr. and Mrs. D. A. Zydowicz°

## MATCHING GIFT COMPANIES

**Individual donors are able to multiply their personal gifts to the Annual Fund and Membership Campaign by securing a matching gift from their employers, including these generous companies.**

3M Foundation  
 ACE Foundation  
 ADC Telecommunications  
 Adobe Systems Incorporated  
 AgriBank  
 Alliant Energy Foundation, Inc.  
 Alliant Techsystems, Inc.  
 Ameriprise Financial Foundation  
 Archer Daniels Midland Foundation  
 BAE Systems  
 BCS Financial Corporation  
 Bemis Company Foundation  
 SCIMED Life Systems, Inc.  
 The Capial Group, Inc.  
 Charles Schwab  
 Charthouse Learning  
 The Curtis L. Carlson Family Foundation  
 Deluxe Corporation Foundation  
 Dow Corning  
 Fannie Mae Foundation  
 Federated Department Stores Foundation  
 GE Foundation  
 General Mills Foundation



*Ellen Luger  
General Mills Foundation*

SmithKline Beecham Foundation  
 GMAC-Residential Funding Corporation  
 Goodrich Corporation  
 Guidant Corporation  
 H.B. Fuller Company  
 Harcourt, Inc.  
 IBM Corporation  
 ING Foundation

Johnson & Johnson  
 Larkin, Hoffman, Daly & Lindgren Ltd. Foundation  
 Macy's North  
 Mainstreet Bank  
 The McKnight Foundation  
 Merrill Lynch & Co. Foundation, Inc.  
 Microsoft Giving Campaign  
 Mobil Retiree Matching Gifts Program  
 MoneyGram International, Inc.  
 The NCR Foundation  
 Pfizer, Incorporated  
 Pioneer Hi-Bred International, Inc.  
 Piper Jaffray  
 PPG Industries Foundation  
 The Prudential Insurance Company of America  
 RBC Dain Rauscher Foundation  
 Red Wing Shoes Company Foundation  
 Rockwell Automation Trust Matching Program  
 Securian Foundation  
 Star Tribune Foundation  
 Symantec  
 TAPEMARK Company  
 TCF Bank  
 Tennant Foundation  
 Thomson West  
 Thrivent Financial for Lutherans Foundation  
 Tiffany & Co. Foundation  
 The Toro Company  
 Travelers Companies Inc.  
 U.S. Bancorp Foundation  
 UBS  
 Wachovia Foundation  
 Xcel Energy Foundation



*Jim Garness  
Xcel Energy Foundation*

\*Deceased as of June 30, 2007

°Donor for ten consecutive years or more



## MEMORIALS AND TRIBUTES

**The following donors  
have supported  
the museum with a  
memorial or tribute  
contribution or gift of  
art in recognition of a  
friend or family member.**

### In memory of Chloe Ackman

Nancy Anderly  
Mr. John E. Andrus III  
James and Rexanne Clinite  
Rusty and Burt Cohen  
Doerr Family Fund  
Ruth and Bruce Dayton  
Wendy and Douglas Dayton  
Mr. and Mrs. George H. Dixon  
Mr. and Mrs. George Flannery  
Carroll and Robert Flaten  
Mrs. Barbara Freeman  
Ramona L. Johnson William Orndorff  
\* Mrs. Stephen F. Keating  
Richard Kelley  
Herman W. Laue and Shirley J. Laue  
Barbara S. Longfellow  
Nancy McGuiness  
Jane and John Morrison  
Beatrice and Melvin Orenstein  
Sally and George Pillsbury  
Elizabeth M. Ringer  
Mrs. Erle B. Savage, Jr.  
W. Yale Smiley and  
\*Mrs W. Yale Smiley  
Greta Stryker  
Mrs. William Tenney  
Ms. Elsie Turnquist  
Wells Fargo Investments, LLC

### In honor of Sid and Lorraine Applebaum's anniversary

Noah and Susan Eisenberg

### In memory of Edward Baker

Theodore Hanson

### In honor of Ms. Maureen Beck's 70th birthday

Marilyn Henken

### In honor of Mike Bennes

Mr. and Mrs. John E. Castor  
Imogene Christian  
Jackie Maas  
Michael Summerfield

### In memory of Ida Berc

The Holland Group, Inc  
Mackie & Associates  
Northern Cap and Glove MFG. LLC  
C.O. Lunch Enterprise, Inc  
Joseph Girgen  
Lenord Goldreyer  
Daniel Grone  
Sally Kail  
Lenore Kelner  
Carol Lipschultz and Steve Niedorf  
Ellen Lipschultz  
Marilyn and Martin Lipschultz  
Vicki Londer  
Craig and Debra Spencer  
Leonard and A.T. Weinberg  
Harry and Muriel Weinstein

### In memory of Marilyn Bockley

John and Helen Ackerman  
J.G. McGinnis  
James and Carolyn Schwantes  
Darlene J. and Richard P. Carroll  
William D. and Barbara Gullickson

### In honor of Kim Bowman

Minnesota Planned Giving Council

### In honor of Jason T. Busch

Emily and George R.A. Johnson

### In honor of Carol Burton

John Lockhart

### In memory of Mary Campbell

Bill Bertram  
Kimberly J. Bowman  
Frances P. Campbell  
Darlene J. and Richard P. Carroll

Julia W. Dayton

Mr. Harry M. Drake

E. Duane and Marlene Engstrom

Tom Gessner

Alfred and Ingrid Lenz Harrison

Doug and Gretchen Gildner

Barbara M. Kaerwer

Robert and Rita Kasper

Terry Kujawa

Mary Jane Lenox

Ms. Barbara H. Madsen

Patricia A. Nasby

Eleanor H. Nickles

John and Shirley Nilsen

Linda C. Odegard

Douglas and Mary Olson

Earl S. and Barbara Flanagan  
Sanford Fund of  
The Minneapolis Foundation  
Barbara and Hugo Swan  
Mary W. Vaughan Fund of  
The Minneapolis Foundation  
Ruth and David Waterbury

### In honor of Jennifer Carlquist

Gabberts Furniture & Design Studio

### In honor of Mr. and Mrs. Burt Cohen's anniversary

Richard Brown and Shirley Rivkin

### In honor of Bruce B. Dayton

Mrs. Wallace C. Dayton  
Michael Boardman and Kate Tabner  
Rusty and Burt Cohen  
Jane and \*Jim Emison  
Alfred and Ingrid Lenz Harrison  
Barbara S. Longfellow  
Brian and Julia Palmer

### In honor of Bruce and Ruth Dayton

Rusty and Burt Cohen

### In honor of Bruce and Ruth Dayton's 18th anniversary

Alan and Mary Hogg

### In memory of Elaine Dennett

Elizabeth Biorn

### In honor of Sylvia Druy

Ms. Abigail Rose

### In memory of Marjorie Erickson-Geisler

Jim Geisler

### In memory of Herbert and Janice Galloway

Ms. Victoria Holmen

### In honor of Linda and Jack Goldenberg's anniversary

Cynthia Rosenblatt Ross

### In honor of Linda Goldenberg

Patricia Grossman

### In memory of Adelaide W. Gordon

Barbara M. Kaerwer

### In loving celebration of Beverly Grossman

Patricia Grossman

### In memory of Ruth Marie Hultkrans Hastings

Helen Atcas  
Mary K.G. Britton  
Jane Costain  
Ms. Leah Stich and Mr. Robert Stich

### In honor of Steve Hemsley

Rusty and Burt Cohen

### In honor of Pat Hui

Rusty and Burt Cohen

### In honor of Patricia Jaffray

Woodhill Country Club

### In honor of Robert and Ann Jackson's anniversary

Monica Little and Mark Abeln

### In honor of Kate Johnson

Margaret Ligon

### In memory of Charlotte Karlen

Mona Burns  
Darlene J. and Richard P. Carroll

### In memory of John Knutson

Marnie R. Donnelly

### In memory of Dr. Arnold Kremen

Virginia F. Kremen  
Dr. Sidney Shapiro

### In memory of Bill Laird

Samuel and Patricia McCullough  
Christopher Monkhouse

### In memory of Pauline Lambert

Merritt Nequette

### In honor of Diane Levy's birthday

Ann and Felix Phillips

### In honor of Tres and Jennifer Lund's Marriage

Rusty and Burt Cohen

### In honor of Tom Lundholm

Lander McCarthy

### In honor of Cargill MacMillan's 80th birthday

Warren Keinath Jr.

### In memory of Duncan MacMillan

Samuel and Patricia McCullough

### In honor of Nivin and Duncan MacMillan

Rusty and Burt Cohen

### In memory of Robert McClure

Greta Stryker

**In memory of Marjorie McNeely**

Mr. Donald McNeely

**In memory of Dulcy B. Miller**

Dr. Michael B. Miller

**In memory of Frederick Monkhouse**

Christopher Monkhouse

**In honor of Christopher Monkhouse**

Gabberts Furniture & Design Studio

**In honor of Christopher Monkhouse's 60th birthday**

Mr. and Mrs. Robert R. Abrohams

R.J. Beckel and S.D. Lyle

Pam Brennan

Darlene J. and Richard P. Carroll

Gloria Curran

Julia W. Dayton

Ms. Laura DeBiao

Gayle Fuguitt and Thomas Veitch

Bud and Beverly Grossman

Ruth and John Huss

Aref and Barbara Jabr

George R.A. Johnson & Associates

Tim and Jane Johnson

Ann Kenefick

Roberta Laird

James C. Lau

Susan and Edwin McCarthy

Samuel and Patricia McCullough

Sheila and John Morgan

Jennifer Komar Olivarez and Enrique Olivarez, Jr.

Douglas and Mary Olson

Norton and Bert Rockler

Michael and Tamara Root

Roxanne Shanedling and \*Stanley Shanedling

Constance Sommers

Deb Davenport and Stew Stender

Glenda and Richard Struthers

Ruth and David Waterbury

Paul and Corine Wegener

**In memory of Margaret Morris**

Barbara S. Longfellow

**In honor of Barry Murphy and Rosemary Dunbar**

Bette Goodman

**In memory of John O'Keeffe**

John and Kay Alsip

Jon and Linnea Asp

Patricia Beaver

Marilyn Bockley

Charlotte Bonniwell

Mr. and Mrs. Bradley C. Bowman II

Mona Burns

Carol Burton

Darlene J. and Richard P. Carroll

Docents

Richard and Barbara Edin

Mrs. Dorothy Geis

Dr. E. Sharon Hayenga

Tom and Dee Dee Hull

Paul and Julie Kollitz

Ted Kotsonas

Agatha Kretzman

Mr. and Mrs. Robert W. Lannan

Sally and Ernie Lehmann

Diane and Michael Levy

C.M. and Mary Lewis

Kathleen Lewis

Mrs. Drake J. Lightner

William and Fern Miller

Lynelle Osgood

Mr. and Mrs. Robert W. McDougall

Fran Megarry

Katherine Weeks Middlecamp

Connie S. Nelson

Karl-Thomas Opem

Timothy and Regan Palmer

Robert and Rebecca Patient

Stephen and Linnea Peterson

Sally Boyd Polk

Donald B. and Shirley Ramstad

Larry Simon

Scott Simpson

Greta Stryker

**In memory of Katharine Pillsbury**

Barbara S. Longfellow

**In memory of Charles Parnell**

Greta Stryker

**In memory of Harold P. Peterson**

Carlotta Marshall

Mr. David Jordan Harris

Ronald Richardson

**In honor of Clyde and Mary Reedy's 60th anniversary**

Rusty and Burt Cohen

Earl S. and Barbara Flanagan Sanford Fund of The Minneapolis Foundation

**In memory of Majorie Richards**

Mr. John E. Andrus III

Margaret Ehr

James and Jean Haverstock

Mr. and Mrs. John R. Huff

John and Marjorie Kelley

Richard Kelley

Meredith Olson

Mrs. Julia C. Peterson

Bill and Jo Ann Rich

Ms. Elsie Turnquist

Mary W. Vaughan Fund of The Minneapolis Foundation

**In memory of Keith M. Robinson**

Elizabeth Robinson

William and Janice Robinson

**In honor of Cynthia Rosenblatt-Ross's birthday**

Linda and Jack Goldenberg

Lorraine Winnerman

**In memory of Burton Ross**

Cynthia Rosenblatt Ross

**In honor of Earl and Barbara Sanford's 40th anniversary**

Rusty and Burt Cohen

**In honor of Richard Simmons**

Phillip and Judith Brothman

**In memory of Roberta Grodberg Simmons**

Dr. Richard L. Simmons

**In honor of Mickey Smith**

Rusty and Burt Cohen

**In memory of Gretchen L. Snyder**

Mr. and Mrs. Hadlai A. Hull

**In memory of Elizabeth Straiton**

Linda Gram

Patricia A. Jones

Sara Sarid

J.H. Straiton

James W. Straiton and David Straiton

Corinne M. Young

Wanda S. Zych

**In honor of Matthew Welch**

Julia Meech

**In honor of Cori Wegener**

Kimberly J. Bowman

**NAMED  
ENDOWMENT  
FUNDS FOR  
OPERATIONS AND  
PROGRAMS**

**The following individuals, families, and organizations are gratefully acknowledged for their named endowment funds that provide an ongoing source of income for museum programs. (Market values as of June 30, 2007.)**

**Distinguished Benefactors**

**Funds of \$5,000,000 and above**

Ruth and Bruce Dayton Fund

Ralph Whelan Trust Fund

**Leadership Benefactors**

**Funds of \$2,000,000 – \$4,999,999**

The Patrick and Aimee Butler Fund for the Curatorship of Paintings

Ruth Ann Dayton Rooms Fund

The McKnight/Members' Fund for Community Programs

Putnam Dana McMillan Fund

Lily S. Place Fund

Target Foundation Special Exhibitions Fund

**Patron Benefactors**

**Funds of \$1,000,000 – \$1,999,999**

Anonymous

James Ford Bell Foundation, and the Bell Family Fund for Decorative Arts

The Bush Foundation Fund

Friends Endowment Fund for Education

Richard P. and Isobel R. Gale Fund for the Curator of Asian Art

Mary Joann and James R. Jundt Fund

Guilford A. Morse Fund

Rhodes Robertson Fund

John R. Van Derlip Trust Fund

## Major Benefactors

### Funds of

**\$500,000 – \$999,999**

Marion and John Andrus III  
Prints and Drawings Fund



*John Andrus III*

Mr. and Mrs. Charles H. Bell  
Fund for Decorative Arts  
Louis W. Hill, Jr. Memorial Fund  
Andrew W. Mellon Foundation  
Fund  
The St. Paul Companies Fund  
Star Tribune Fund  
Surdna Foundation Fund for  
the Curatorship of Prints and  
Drawings  
Donald Weesner Charitable  
Trust Fund

## Benefactors

### Funds of

**\$100,000 – \$499,999**

Atherton and Winifred Bean  
Fund  
James Ford Bell Foundation  
Fund in honor of Charles H.  
Bell and Lucy W. Bell  
David Winton Bell Foundation  
Fund  
The Bridgman Foundation Fund  
Mr. and Mrs. Leonard G.  
Carpenter Fund  
Folwell W. Coan Fund  
Rusty and Burt Cohen Fund  
John Cowles Family Fund  
Mrs. Thomas M. Crosby, Sr.  
Fund  
Marion Cross Fund  
Anson Cutts Trust Fund  
Mike and Kathy Dougherty  
Fund  
Mary and Mark Fiterman  
Lecture Fund



*Mary Fiterman*

Merrill H. Gibbs Family Fund  
N. Bud and Beverly Grossman  
Fund

William Randolph Hearst  
Foundation Fund  
The Herberger Foundation  
Endowment Fund  
Joan H. Herried Memorial  
Docent Lecture Fund  
Inga M. Holstad Fund  
Samuel H. Kress Foundation  
Fund  
Florence S. Lasher Fund  
Ella Sage Little Fund  
Lund Food Holdings, Inc.,  
Lunds and Byerly's Fund  
Marbrook Foundation Fund  
Ella S. Martin Fund  
McClurg Fund  
The McKnight Foundation  
Fund  
The Medtronic Foundation  
Fund  
Alida R. Messinger Fund  
Ellen J. Nelson Fund  
Frances Norbeck Fund  
The Fred R. Salisbury II Fund  
Sweatt Foundation Fund  
James R. Thorpe Fund  
Mr. and Mrs. Frederick B. Wells  
and Mrs. John Roller Fund  
Donald and Betty Winston  
Exhibition Fund

## Associate Benefactors

### Funds of

**\$50,000 – \$99,999**

Margaret Boldt Anderson Fund  
Apache Foundation Fund  
Judy and Kenneth Dayton Fund  
for the Purcell-Cutts House  
Ann Dietrich Endowed Lecture  
Fund  
Irene Donaldson Fund  
Frances V. Doneghy Fund  
Esther Donovan Fund  
Clarence G. Frame Fund  
Friends Endowment for  
Transportation  
G & K Services Fund  
Mr. and Mrs. Theodore S.  
Gary Fund  
Bill and Penny George Fund for  
Education and Community  
Programs  
Mrs. Merrill H. Gibbs Fund in  
memory of Merrill H. Gibbs  
Mr. and Mrs. Bernard  
M. Granum Fund for  
Conservation  
Irene V. Grayston Fund  
Helen Winton Jones Fund  
Frances E. Jordan Fund  
The James and Faeth McGowan  
Fund  
Rudolph Miller Fund

Margaret E. Morris Fund  
Clinton Morrison and Mary K.  
Morrison Fund  
Jane and Thomas Nelson Fund  
Mr. and Mrs. Richardson Okie  
Fund  
Augustus L. Searle Fund  
Ruth Mackoff Shapiro Docent  
Education Fund  
Mary R. Slater Fund in memory  
of Wallace and Lillian  
Reinhardt  
Harold and Mickey Smith  
Endowment Fund  
Anne Morrison Snyder  
Memorial Fund  
Roman and Alice Verostko Fund  
Weesner Charitable Trust Fund  
Elsie and Mauritz Westmark  
Fund

## Patrons

### Funds of

**\$10,000 – \$49,999**

Anonymous  
Agnes Lynch Anderson and  
Roger Lewis Anderson  
Lecture Fund  
Frances V. Anderson Fund  
Bemis Company Foundation  
Fund  
Mildred Bird Fund  
Elsie Boosalis Fund  
Robert and Lois Bowen Fund  
Carol and Conley  
Brooks, Jr. Fund  
Mr. and Mrs. Conley  
Brooks, Sr. Fund  
Mary Ann Butterfield  
Textile Fund  
Mrs. Benton J. Case, Sr. Fund  
in memory of Benton Janney  
Case  
Thirza Cleveland Fund  
Community Endowment Fund  
for Jewish Arts and Culture  
Cornelia Coultrap Fund  
Anne S. Dayton Fund  
Rosamond Dols Fund  
Doratheia Drotning Fund  
Sylvia Druy Endowment for  
Museum Guide Education  
Mr. and Mrs. Gerald A.  
Erickson Fund  
Richard and Beverly Fink Fund  
Barbara Forster Fund  
Gertrude Gieseke Fund  
Lois Hall Fund  
Henry Hanson Fund  
Josephine O. Hanson Fund  
Charles M. Harrington  
Trust Fund  
Denie Harris Memorial Fund  
Philip B. Harris Fund

Margaret Washburn Hunt Fund  
Mr. and Mrs. Andrew M.  
Hunter III Fund  
Grace M. Jefferson Fund  
Mrs. Blair Jenness Fund in  
memory of Mr. and Mrs.  
James B. Lindsay  
Josephine J. Jensen Fund  
Alice Johnson Fund  
Josie Johnson Fund  
Charlotte Karlen Lecture Fund  
Dorothy Kincaid Fund  
Ruth Kincaid Fund  
Elizabeth Washburn King Fund  
D. Kenneth and Patricia A.  
Lindgren Fund  
Emily C. Lineburg Fund  
Martin Foundation Fund  
Minnesota Natural Foundation  
Fund  
Margaret M. Mull Fund  
Endowment Fund for Museum  
Guide Education  
Mr. and Mrs. James S. Nordlie  
Fund  
Eugene and Virginia Palmer  
Fund  
Harold P. Peterson Endowment  
for Books  
Louise R. Phelps Fund  
Piper Family Fund of The  
Minneapolis Foundation  
John and Katharine Pillsbury  
Fund  
Russell A. Plimpton Fund  
Alice Pommer Fund  
Emily L. Pyke Fund  
Sara Rutz Fund  
Sandy Family Fund  
Joan and Arthur Schulze Fund  
Margaret Schweizer Fund  
The Shared Fund  
Charles Silversson Fund  
Dr. Werner and Elizabeth Simon  
Music Fund  
Skoglund Trust Endowment  
Loring M. Staples, Jr. Fund  
Ruth Bovey Stevens Fund  
Alan and Evelyn Struthers Fund  
John and Patricia Telfer Fund  
Barbara Benton Wescoe Fund  
Helen and J. Kimball Whitney  
Fund  
Ruth E. Wilson Fund  
Charles J. Winton, Jr. Fund  
Mrs. Frederick Winston Fund  
Helen and Leo Wolk Fund



**FRIENDS  
ENDOWMENT FUND  
FOR EDUCATION**

Mr. and Mrs. Laureess V.  
Ackman Fund  
Mr. and Mrs. Robert W. Amis  
Fund  
Brian and Mary Sue Anderson  
Fund  
Jo and Gordon Bailey Fund  
The Bergerson Family Fund  
Jane Robertson Blanch Fund  
Sheila and Michael Bonsignore  
Fund  
Carolyn Foundation Fund  
Margaret W. Case Fund  
Thomas and  
Phyllis Colwell Fund  
Mrs. Thomas M. Crosby, Sr.  
Fund  
The Docents of the Minneapolis  
Institute of Arts Fund  
Mr. and Mrs. Hadlai A. Hull  
Fund  
Dean and Joan Hutton Fund  
Patricia and Benjamin S. Jaffray  
Fund  
Jacqueline Nolte Jones Fund  
Don and Helen Knutzen Fund  
Mary Maurer Fund  
Samuel and Patricia  
McCullough Fund  
McVay Foundation Fund  
Merrill Lynch & Company  
Foundation, Inc. Fund  
Sheila and John Morgan Fund  
Virginia Myers, Martha Head,  
Mary McVay Fund  
Jane and Thomas Nelson Fund  
Mrs. Patricia J. Nelson Fund  
Mr. and Mrs. Douglas J. Olson  
Fund  
Daniel E. and Marjorie J.  
Peterson Fund  
Mrs. Ruth Bovey Stevens Fund  
Glenda and Richard Struthers  
Fund  
Ellen Tracy Inc. Fund  
Mary Ann and Ron Weber Fund  
Charlotte Griffin Weld and  
Eleanor Weld Reid Fund

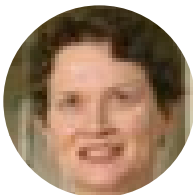

*Glenda Struthers*

**NAMED  
ENDOWMENT FUNDS  
FOR WORKS OF ART**

**The following individuals  
and families are gratefully  
acknowledged for their  
named endowment  
funds that provide  
ongoing support for the  
acquisition of art and  
continual growth of the  
museum's permanent  
collection. (Market values  
as of June 30, 2007.)**

**Distinguished  
Benefactors**

**Funds of  
\$5,000,000 and above**

Ethel Morrison Van Derlip  
Trust Fund  
John R. Van Derlip Trust Fund

**Leadership  
Benefactors**

**Funds of  
\$2,000,000 – \$4,999,999**

Walter C. and Mary C. Briggs  
Trust Fund  
Driscoll Art Accessions  
Endowment Fund  
William Hood Dunwoody Fund  
Putnam Dana McMillan Fund

**Patron Benefactors**

**Funds of  
\$1,000,000 – \$1,999,999**

William and Harriet Ludwick  
Endowment for Western Art  
Ted and Roberta Mann  
Foundation Endowment Fund  
Sheila C. and John L. Morgan  
Endowment for Art  
Acquisition  
Mary Ingebrand-Pohlad  
Endowment for Twentieth  
Century Paintings  
Christina N. and Swan J.  
Turnblad Memorial Fund

**Major Benefactors**

**Funds of  
\$500,000 – \$999,999**

James Ford Bell Foundation  
Endowment for Art  
Acquisition  
Friends of Bruce Dayton Art  
Acquisition Fund

Jane and James Emison  
Endowment for Native  
American Art  
Richard Lewis Hillstrom Fund  
John and Ruth Huss Fund for  
Decorative Arts  
Winton Jones Endowment Fund  
for Prints and Drawings  
Katherine Kittredge McMillan  
Memorial Fund  
Mary Agnes and Alvin E.  
McQuinn Endowment for  
Decorative Arts  
Suzanne S. Roberts Endowment  
for Asian Art  
Walter H. and Valborg P. Ude  
Memorial Fund

**Benefactors**

**Funds of  
\$100,000 – \$499,999**

Tess E. Armstrong Fund  
Julia B. Bigelow Fund  
Walter Bollinger Fund  
Mary and Robyn Campbell  
Fund for Art Books  
Joan and Gary Capen  
Endowment for Art  
Acquisition  
David and Margaret  
Christenson Endowment for  
Art Acquisition  
David Draper Dayton Fund  
William C. Dietrich Endowment  
for Nineteenth Century  
Paintings  
Jane and James Emison  
Endowment for South Asian  
and Indian Art  
Dolly J. Fiterman Fund  
Peter and Patricia Frechette  
Endowment for Art  
Acquisition  
Mr. and Mrs. Bernard M.  
Granum Fund  
Paul C. Johnson, Jr. Fund  
Helen Jones Fund for Asian Art  
Eloise and Elliot Kaplan  
Endowment for Judaica  
Allen and Kathy Lenzmeier  
Endowment for Art  
Acquisition  
Barbara S. Longfellow Fund for  
Works on Paper  
The Manitou Fund In Tribute to  
Marjorie McNeely  
Siri and Bob Marshall Fund for  
American Paintings  
Martin and Brown Endowment  
Fund  
Walter McCarthy and Clara  
Ueland Endowment for  
Photographs  
Marguerite S. McNally  
Endowment for Art  
Acquisition

The Douglas and Mary Olson  
Frame Acquisition Fund  
The Shared Fund  
Simmons Family Endowment  
for Textiles



*Richard Simmons*

David and Ruth Waterbury  
Endowment for  
Contemporary Craft  
Mary Ruth Weisel Endowment  
for Africa, Oceania, and the  
Americas  
Robert C. Winton Fund

**Associate  
Benefactors**

**Funds of  
\$50,000 – \$99,999**

Michael Bennes Endowment for  
Art Acquisition  
Mary Griggs Burke Endowment  
for Art Acquisition  
Dandelion Endowment for  
Textiles  
C. Curtis Dunnavan  
Endowment for Asian Art  
Rebecca and Ben Field  
Endowment for Art  
Acquisition  
Hognander Family Endowment  
for Scandinavian Art  
Anne and Hadlai Hull  
Endowment for Art  
Acquisition  
Shirley Mahowald and Henry  
Kinsell Endowment for Art  
Acquisition  
Larey E. Lindberg and Larey  
Swanson Endowment for Art  
Acquisition  
Linda and Lawrence Perlman  
Photography Endowment  
Sharon and Bill Richardson  
Endowment for Art  
Acquisition  
Fred S. Salisbury II Fund  
Deborah Davenport and  
Stewart Stender Endowment  
for American Folk Art  
Robert J. Ulrich Fund

## Patrons

### Funds of

**\$10,000 – \$49,999**

Anonymous

Ruth B. Anderson Memorial  
Endowment for Asian Art

Ford and Amy Bell Endowment  
Fund for Decorative Arts

Carol and Ray Bergeson  
Endowment for Art  
Acquisition

Blythe Brenden Endowment for  
Art Acquisition



*Blythe Brenden*

Michael and Grace Bress  
Endowment for Art  
Acquisition

James and Maureen Duffey  
Endowment for Prints and  
Drawings

Richard and Beverly Fink  
Endowment for Art  
Acquisition

Norman Gabrick Endowment  
for African Art

Kelly and Geoffrey Gage  
Endowment for Art  
Acquisition

Douglas J. and Victoria  
Galloway Holmen  
Endowment Fund

Susan Jacobsen Endowment for  
Art Acquisition

Paul and Gisela Konopka  
Endowment Fund

Samuel and Patricia  
McCullough Endowment  
for American Furniture and  
Folk Art

John and Shirley Nilsen  
Endowment for Art  
Acquisition

James and Jo Ann Nordlie  
Endowment for Art  
Acquisitions

Plautz Family Endowment

Raymond and Ruth Reister  
Endowment for Art  
Acquisition

Louisa Richardson Endowment  
for Art Acquisition

Earl and Barbara Sanford Fund  
for American Art

Leon and Anna Schaar Fund

Glenda and Richard Struthers  
Endowment for Art  
Acquisition

## NEW CENTURY SOCIETY

**We recognize with  
gratitude the following  
individuals who provide  
enduring support for the  
museum through their  
generous estate gifts.**

Anonymous (6)  
Dennis Albrecht

Barbara A. Aman and  
William R. Easton

E. Viktoria Anderson

\*Mrs. Frances V. Anderson

\*Ruth B. Anderson

Ruth M. Anderson

Rolf L. Andreassen, M.D., and  
Norma Neumann

Karen L. Andrew

Mr. and \*Mrs. John E. Andrus III

\*Mrs. Tess E. Armstrong

R. Patrick Atherton

Rosalyn Amdur Baker and  
\*Michael Baker

\*Mr. Stephen R. Baker

\*Kenneth Barry

\*Mrs. W. R. Royce Beamish

\*Winifred and \*Atherton Bean

John and Ardy Becklin

\*Mr. and \*Mrs. Charles H. Bell

Joseph Bellows

\*Kathleen B. Belzer

Marilyn C. Benson

\*Grace Virginia Benz

Ray and Carol Bergeson

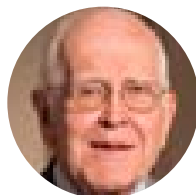

*Ray Bergeson*

\*Miss Mildred V. Bird

Michael and Ann Birt

Robert and Varley Bodsgard

Robert E. Boldt

\*Mrs. Walter R. Bollinger

Mr. and Mrs. Bradley C.  
Bowman II

Kimberly J. Bowman

Mary S. Bowman

\*Mary C. Briggs and  
\*Walter C. Briggs

\*Mary Stewart Brink

\*Ethelyn J. Bros

Sandra M. and David M. Brown

Mary Burich

\*Mary Livingston Griggs  
and Mary Griggs Burke  
Foundation

Michael and Susan Burnett

Carol and \*M. Boyd Burton

Barbara J. Byrne and  
Michael D. Byrne

\*Mary and \*Robyn Campbell

Joan and Gary Capen

\*Arleen Carlson

Darlene J. and Richard P. Carroll

Helen L. Cashman

Kristine A. Cecil

Judith Christensen

\*Ms. Lucille Hvass Clark

Dr. John I. Coe and  
\*Mrs. John I. Coe

Judith and Richard Corson

Ms. Margaret Coudron

Kathleen Coy

\*Marion Cross

David and Amber Dapkus

Mrs. Julius E. Davis

Ruth and Bruce Dayton

Mary H. Dayton

Janna P. De Lue

Mr. Harrison C. Deal

\*Margaret Deal

Virginia E. Dehn

\*Elaine Dennett

\*William C. Dietrich

\*Rosamond Dols

\*Frances V. Doneghy

Sue Doty and \*George Doty

Judy Driscoll

\*Doratheia B. Drotning

Dr. James J. Duffey and  
Maureen O. Sullivan Duffey

C. Curtis Dunnavan

Dr. Robert and  
Mary Beth Eagan

Jane and \*Jim Emison

E. Duane and Marlene  
Engstrom

Sally Jane Enstrom

\*Katharine Eustis

Carolyn Evans

Sheryl and David Evelo

John and Ester Fesler

Dolly J. Fiterman

Mary Goff Fiterman

\*Mrs. Dorothy Fobes

\*Clarence G. Frame

C. Andrew Fuller and  
\*Priscilla Paine Fuller

\*Don and Louise Gabbert

Norman M. Gabrick

Ms. Jennifer R. Gage

Edith and Norman Garmezzy

David Gerdes

Cora Ginsberg

Gary L. Gliem

\*Maxine and  
\*Kalman Goldenberg

\*Irene V. Grayston

Gregory Grinley and  
Raymond Terrill

Beverly N. Grossman

\*Alpha M. Gustafson

Rose O. Gustafson

\*Musa Guston

Lois Hall

\*Lenore Hannon

\*Mr. and Mrs. Philip B. Harris

Evelyn Payne Hatcher

Elaine and Roger Haydock

Charles P. Helsell

\*Edward Lees Henderson

Mr. and Mrs. Kenneth A.  
Hengler

\*Miss Amy Herman

\*Hazel Hermanson

\*Gareth Heibert and  
\*Janet Hiebert

Reverend Richard L. Hillstrom

Leonard and Mary Lou Hoeft

Peggy Ann Hoeft

\*Inga M. Holstad

Shelley K. Holzemer

\*G. Sidney and  
\*Dorothy W. Houston

Charles J. Hudgins

Hadlai and Anne Hull

Dr. Kjeld O. Husebye and  
Mrs. Karen Husebye

Frank J. Indihar, M.D.

Suzanne and Thomas Inman

\*Ms. Mary Young Janes

\*Grace M. Jefferson

Mrs. Blair Jenness

Betty and \*Frank Jewett, Jr.

\*Dr. Frank E. Johnson

Kathryn C. Johnson and  
Scott R. Berry

\*Mary Elizabeth (Mimi) Johnson

\*Paul C. Johnson, Jr.

Victoria K. and  
\*Gerald W. Johnson

Charmaine H. Jones

Sara Jones

\*Charlotte Karlen

Marilyn Kelly Cramolini

\*Ruth Kincaid and  
\*Dorothy Kincaid

Helen M. King

Shirley Mahowald Kinsell and  
\*Henry Kinsell

\*Mr. Kemper E. Kirkpatrick

\*John Harold Kittleson

\*Dr. I. M. Kolthoff

\*Dr. Gisela Konopka

Liz and James Krezowski

Felice Kronfeld and  
\*Mervin Kronfeld

James and  
Martha Abbott Ladner

\*Mrs. Floyd E. Lasher

James C. Lau

Jim Lawser and Duane Bandel

Mr. and Mrs. Roth S. Leddick

Ward B. and Susan E. Lewis

Patricia and  
D. Kenneth Lindgren

\*Ms. Emily C. Lineburg

Barbara S. Longfellow

Patricia Lund

David and Mary Maas

\*Wayne and Rosalee MacFarlane

\*Gladys H. Margolis

Siri and Bob Marshall

\*Felix A. Martucci

\*Mr. Samuel H. Maslon and  
\*Mrs. Luella R. Maslon

Robert W. Maynard

\*Mildred Carter McAdams

\*Mrs. James McGowan

Mary E. McKinsey

Dr. Duncan McNab

Marguerite S. McNally

Don McNeil and Emily Galusha

Jeffrey C. Meehan

\*Jeanne E. Michener

\*Rudolph W. Miller

Patricia M. Mitchell

Dr. Alfred Moir

Gunilla Adner Montgomery

\*Margaret Morris

Clinton and Mary K. Morrison

Arnold W. Morse

J. Dudley Moylan

\*Margaret M. Mull

Sally A. Mullen

Alan and Dena Naylor

Judy Neiswander and  
William Gleason

Rodney Nelson

\*Mrs. Frances M. Norbeck

\*Mrs. Stanley Norris

\*Marjorie I. Nutter

\*Mr. and \*Mrs. Richardson B.  
Okie

Charlotte and Raymond Olson

Douglas and Mary Olson

Mr. and \*Mrs. Murray  
Olyphant, Jr.

Karl-Thomas Opem

\*Hendrik and Marri Oskam

Constance S. Otis

\*Mr. Mickey Pallas

Martha and Roger R. Palmer

Terry and Mary Patton

Mrs. James R. Paul

Donna L. Pauley

Mr. and Mrs. Charles Pitschka

\*Ruth A. Plane

Michael and Gloria Plautz

Karen and Richard Ploetz

Heidi and  
Richard Downing Poey

Forbes W. Polliard

\*Alice B. Pommer

Harriet and Walter Pratt

Ms. Eleanor Ralston

Ronald D. Reavis

Darwin and Geri Reedy

Dorothy L. Renn

\*Mrs. Georgiana Slade Reny

Louisa H. Richardson

\*Dr. and \*Mrs. Dean K. Rizer

Clifford M. Roberts, Jr. and  
\*Suzanne S. Roberts

David L. Rodum

\*Adele H. Roller

John and Julie Roth

Barbara Rubin-Greenberg

Burton and Berneen Rudolph

\*Sara Rutz

\*Mr. Fred R. Salisbury

Jim and Cheryl Samples

Earl S. and  
Barbara Flanagan Sanford

Diane K. Sannes



Diane K. Sannes

\*Dr. Frances E. Schaar

Kathryn E. Schenk and  
Allan W. Mahnke

Allan and Deborah Schneider

\*Margaret J. Schweizer

Dale and Kay Schwie

Gail and Henry See

Regis and Ruth Seidenstricker

\*Ruth M. Shipley

\*Mr. and \*Mrs. Charles T.  
Silverson

Dr. Richard L. Simmons

\*Elizabeth Strawn Simon

Dr. Werner Simon and  
Madeline Simon

Anne Larsen Simonson

\*Mrs. Lee H. Slater

\*Kenneth R. and Lillian Smith

Leonard and Frances Spira

Richard and Carol Stahl

\*Loring M. Staples, Jr.

Elsie Stephens

Mrs. Sibley F. Stewart

\*Alan and Evelyn T. Struthers

\*Dr. Betty J. Sullivan

Michael L. Summerfield

\*Edward O. Swanson

\*Charles B. and  
\*Margaret L. Sweatt

Jerald E. Swenson

Mr. and Mrs. John D. Telfer

Kaimay and Joseph Terry, M.D.

\*Mr. and Mrs. Robert A. Thacher

Dr. Charles Thiesenhusen

Mrs. Inga Thompson

\*James Tigerman

\*Mrs. Clarence O. Tormoen

Ugyen Tshering and  
Patrizia Franceschinis

\*Thyrza Tyrrell

Mr. and Mrs. Joseph Urista

\*Mr. and Mrs. Vernon S. Vendel

Roman and Alice Verostko

\*Ceil T. Victor

Jack and Connie Wallinga

\*Marianne Baird Wallman and  
\*William Wallman

\*Joseph E. Walton

\*Lucille B. Webster

Dr. Gabriel P. and  
Yvonne Weisberg

Mary Ruth Weisel

\*Mauritz Westmark and  
\*Elsie B. Westmark

Steven and Mindy Wexler

\*John R. and Renata R. Winsor

Margie and Woody Woodhouse

Caroline A. V. Woods

Margaret B. Woodworth and  
\*Robert C. Woodworth

Penny Lorraine Wuerth

Marcia Henry Yanz

\*Steven and \*Rita Zellmer

## BEQUESTS

**The following individuals  
are acknowledged and  
remembered for their  
estate gifts.**

\*Mary H. Campbell

\*Elaine V. Dennett

\*Alpha M. Gustafson

\*G. Sidney and  
\*Dorothy W. Houston

\*Mildred Carter McAdams

\*Margaret Morris

\*Susan Mary Shuman Okie

\*Ruth A. Plane

\*Ruth M. Shipley

## HONOR ROLL

**The following donors have  
provided support that has  
built and sustained the  
museum throughout its  
history up to the present.  
This list includes donors  
to both the Minneapolis  
Society of Fine Arts  
and the Minneapolis  
Institute of Arts (through  
June 30, 2007) whose  
generosity forms the base  
of the museum's financial  
stability.**

## Master Builders

**Cumulative support of  
\$5,000,000 and above**

\*Winifred and \*Atherton Bean

Citizens of Hennepin County—  
Park Museum Fund

Ruth and Bruce Dayton

Elizabeth and W. John Driscoll

Friends of the Institute

General Mills Foundation

N. Bud and  
Beverly N. Grossman

Alfred and Ingrid Lenz Harrison

Cargill and Donna MacMillan

The McKnight Foundation

Target

U.S. Bancorp Foundation

Bob Ulrich and Jill Dahlin

Ralph Whelan Trust

## Builders

**Cumulative support of  
\$1,000,000 – \$4,999,999**

Anonymous

3M Foundation

Ameriprise Financial  
Foundation

Sydney Peppard Anderson

Mr. and \*Mrs. John E. Andrus III

Athwin Foundation

\*Mr. Charles H. Bell and  
\*Mrs. Charles H. Bell

The James Ford Bell Foundation

\*Theodore W. Bennett Charitable  
Trust

Best Buy Children's Foundation

\*Mr. and \*Mrs. James H. Binger

\*Mary C. Briggs and  
\*Walter C. Briggs

The Bush Foundation

Cargill Foundation

\*John Cowles and  
\*Elizabeth Bates Cowles

\*Deceased as of June 30, 2007

° Donor for ten consecutive years or more



The Croixwood Trust  
 Curtis Galleries, Inc.  
 The Curtis L. Carlson Family Foundation  
 Elisabeth Jackley Dayton  
 \*Kenneth and Judy Dayton  
 Deluxe Corporation Foundation  
 Mr. Harry M. Drake  
 The Driscoll Foundation  
 C. Curtis Dunnavan  
 Jay F. Ecklund  
 Jane and \*Jim Emison  
 Mr. and Mrs. J. Hap Fauth  
 Dolly J. Fiterman  
 Miles and Shirley Fiterman Charitable Foundation  
 Ford Motor Company Fund  
 Carolyn and Franklin Groves  
 The Herberger Foundation  
 \*Mr. and \*Mrs. Louis W. Hill, Jr.  
 Mr. and Mrs. Leo A. Hodroff  
 Honeywell Foundation  
 Ruth and John Huss  
 Mary Ingebrand-Pohlad  
 James R. and M. JoAnn Jundt  
 The Kresge Foundation  
 Myron and Anita Kunin  
 \*Dorothy Millett Lindeke  
 Don and Diana Lee Lucker  
 Dr. and Mrs. William E. Ludwick  
 MAHADH Fund of HRK Foundation  
 Ted and Roberta Mann Foundation  
 Mary Livingston Griggs and Mary Griggs Burke Foundation  
 \*Samuel and \*Luella Maslon  
 Marguerite S. McNally  
 Mary Agnes and Al McQuinn  
 The Medtronic Foundation  
 Minnesota State Arts Board  
 Sheila C. and John L. Morgan  
 National Endowment for the Arts  
 National Endowment for the Humanities  
 Douglas and Mary Olson  
 Patrick and Aimee Butler Family Foundation  
 Carl and \*Eloise Pohlad  
 Darwin and Geri Reedy  
 Regis Foundation  
 Anne Pierce Rogers  
 Fred and Virginia Scheel  
 Dr. Richard L. Simmons  
 Sit Investment Associates Foundation  
 Gene and Gail Sit  
 The Southways Foundation

Star Tribune Foundation  
 \*Mr. and Mrs. George R. Steiner  
 \*Charles B. and \*Margaret L. Sweatt  
 T. B. Walker Foundation  
 Travelers Foundation  
 Martin and Lora Weinstein  
 Mary Ruth Weisel  
 Wells Family Foundation Trust  
 Wells Fargo Foundation Minnesota  
 Western and F.A. Bean Foundations  
 Carl A. Weyerhaeuser Charitable Trust  
 Mr. and Mrs. C. Angus Wurtele  
 Xcel Energy Foundation

### Master Benefactors

#### Cumulative support of \$500,000 – \$999,999

Anonymous  
 Martha and Bruce Atwater  
 Blandin Foundation  
 \*Mary Livingston Griggs and Mary Griggs Burke Foundation  
 Burlington Northern Santa Fe Foundation  
 Carol and \*M. Boyd Burton  
 \*Patrick and \*Aimee Mott Butler  
 Sandra and Peter Butler  
 Chadwick Foundation  
 Consulate General of Sweden  
 Ella P. Crosby  
 Anson B. Cutts, Jr.  
 \*Mr. and \*Mrs. Donald C. Dayton  
 Wendy and Douglas Dayton  
 Mary Lee and \*Wallace C. Dayton  
 Decorative Arts Council  
 Dorsey & Whitney Foundation  
 Faegre & Benson Foundation  
 Freeman Foundation  
 \*Don and Louise Gabbert  
 Mr. and \*Mrs. Richard P. Gale  
 B. C. Gamble and P. W. Skogmo Fund of The Minneapolis Foundation  
 Penny and Bill George  
 The Groves Foundation  
 Mr. and Mrs. Hadlai A. Hull  
 Institute of Museum and Library Services  
 Patricia and Benjamin Jaffray  
 The JDR 3rd Fund  
 Jerome Foundation  
 Winton Jones  
 Elliot and Eloise Kaplan  
 Constance and Daniel Kunin  
 Sara and David Lieberman

Barbara S. Longfellow  
 Nivin and \*Duncan MacMillan  
 Whitney and Elizabeth MacMillan  
 Siri and Bob Marshall  
 Samuel D. and Patricia N. McCullough  
 The Sumner T. McKnight Foundation  
 Donald McNeely  
 Mr. and \*Mrs. Charles B. Meech  
 The Andrew W. Mellon Foundation  
 The Minneapolis Foundation  
 Patricia M. Mitchell  
 Clinton and Mary K. Morrison  
 \*Mr. and \*Mrs. John M. Musser  
 Robert W. and Carolyn Nelson  
 Northwest Area Foundation  
 Linda Peterson Perlman and Lawrence Perlman  
 The Jay and Rose Phillips Family Foundation  
 Qwest Foundation  
 Mr. and Mrs. Gerald A. Rauenhorst  
 RBC Dain Rauscher Foundation  
 \*Mrs. Georgiana Slade Reny  
 Clifford M. Roberts, Jr. and \*Suzanne S. Roberts  
 Jack A. and Aviva Robinson  
 Anne Larsen Simonson  
 Thrivent Financial for Lutherans Foundation  
 The Wallace Foundation  
 Ellen and \*Fred Wells  
 Wheelock Whitney III  
 Margie and Woody Woodhouse  
 Mr. and \*Mrs. James T. Wyman

### Distinguished Benefactors

#### Cumulative support of \$300,000 – \$499,999

Anonymous  
 Kim and Gloria Anderson  
 Ankeny Family Fund of The Minneapolis Foundation  
 Bemis Company Foundation  
 \*Mary and \*Robyn Campbell  
 Carlson Companies, Incorporated  
 Carolyn Foundation  
 \*Mr. and \*Mrs. Leonard Carpenter  
 Mrs. Olive C. Case  
 Helen L. Cashman  
 Squam Lake Foundation—Charles A. Cleveland  
 Rusty and Burt Cohen

\*David M. Daniels  
 Mr. and Mrs. George H. Dixon  
 Judy Driscoll  
 Mr. and Mrs. Gerald A. Erickson  
 Mary Goff Fiterman  
 The Ford Foundation  
 Mr. and Mrs. Peter Frechette  
 Grace B. Wells Fund of The Minneapolis Foundation  
 Pierson M. and Florence B. Grieve  
 \*Musa Guston  
 \*George and \*Margret Halpin  
 Margaret W. Harmon Charitable Trust  
 Mr. Kevin Ingram Hart and Mrs. Polly Dix Hart  
 Douglas and Victoria Galloway Holmen  
 ING Foundation  
 International Multifoods Charitable Foundation  
 James and Maxine Johnson  
 Roger G. Kennedy  
 Mr. and Mrs. Roger Kennedy  
 Dr. and Mrs. John E. Larkin  
 The Levitt Foundation  
 R. C. Lilly Foundation  
 The Henry Luce Foundation  
 \*Wayne and Rosalee MacFarlane  
 Marbrook Foundation  
 Jennifer L. Martin  
 Alan and Dena Naylor  
 Katherine D. and Stuart A. Nielsen  
 \*Mrs. Frances M. Norbeck  
 Northern Pump Company  
 Northwest Airlines, Inc.  
 Northwestern Foundation  
 Piper Jaffray  
 Elizabeth C. Quinlan Foundation  
 George Rickey  
 Robins, Kaplan, Miller & Ciresi L.L.P.  
 \*Kenneth R. and Lillian Smith  
 Mickey and Harold Smith  
 Laurie and Michael Snow  
 Strangis Family Fund of The Minneapolis Foundation  
 SUPERVALU Foundation on behalf of SUPERVALU Inc. and Cub Foods  
 \*Charles B. and \*Margaret L. Sweatt  
 TCF Bank  
 \*Mr. and \*Mrs. John R. Van Derlip  
 The Shared Fund

**Benefactors****Cumulative support of  
\$150,000 – \$299,999**

Anonymous (3)  
 Alliss Educational Foundation  
 AmeriPride Services, Inc.  
 Anchor Bank  
 Andersen Corporate Foundation  
 \*Dr. Roger L. Anderson  
 \*Mrs. Frances V. Anderson  
 \*Mrs. Tess E. Armstrong  
 Calvert Barksdale  
 Ford and Amy Bell  
 Mr\*. and Mrs.\* Judson Bemis, Sr.  
 Betty and Marvin Borman  
 Ronald Bourgeault  
 Dr. David and \*Helen Bradford  
 Mr. and Mrs. Conley Brooks, Sr.  
 \*Ethelyn J. Bros  
 Carmen and Jim Campbell  
 Joanne and Benton Case, Jr.  
 Reliant Energy Minnegasco  
 Mr. Lynn L. Charlson  
 David and  
 Margaret Christenson  
 \*Mrs. Folwell W. Coan  
 Julia Thorpe Cote Trust  
 Marguerite and Russell Cowles  
 \*Marion Cross  
 Anne Dayton  
 Eric Dayton  
 Mr. Harrison C. Deal  
 \*Margaret Deal  
 Deloitte & Touche L.L.P.  
 Donaldson Company, Inc.  
 \*Virginia Doneghy  
 \*Mrs. Eunice L. Dwan  
 Ernst & Young L.L.P.  
 F. R. Bigelow Foundation  
 Beverly and Richard Fink  
 David and Margene B. Fox  
 Fred C. and Katherine B. Andersen Foundation  
 Gabberts Furniture & Design Studio  
 Edith and Norman Garmezey  
 GE Capital Fleet Services  
 Kate V. Gibbs  
 \*Mrs. Gordon W. Gieseke  
 Rehael Fund—Roger L. Hale and Eleanor L. Hall Fund of The Minneapolis Foundation  
 \*Mr. and \*Mrs. Stanley Hawks  
 William Randolph Hearst Foundation  
 Richard L. Herreid  
 Reverend Richard L. Hillstrom  
 Leonard and Mary Lou Hoeft  
 \*Inga M. Holstad  
 The Hubbard Foundation

J.E. Dunn Northcentral, Inc.  
 \*Ms. Mary Young Janes  
 Lloyd and \*Rosie Johnson  
 \*Mr. and \*Mrs. Carl W. Jones  
 Lucy Jones  
 \*Mrs. Lyndon M. King  
 KPMG L.L.P.  
 \*Mrs. Floyd E. Lasher  
 Kathy and Al Lenzmeier  
 Lieberman-Okinow Foundation  
 Patricia Lund  
 Lunds, Incorporated  
 Mr. Andrew A. Lynn  
 National City Bank Foundation  
 Ashland Inc.  
 Susan and Edwin McCarthy  
 William W. McGuire and Nadine M. McGuire Family Foundation  
 Alida Messenger  
 Asian Arts Council  
 Print and Drawing Curatorial Council  
 Jim and Linda Mitchell  
 Jane and John Morrison  
 Munsingwear, Inc.  
 Mr. and Mrs. Kingsley H. Murphy, Jr.  
 Pierro Mussi  
 Marilyn and Glen Nelson  
 Jane and Thomas Nelson  
 James and Jo Ann Nordlie  
 Steve and Tamrah Schaller O'Neil  
 Mr. and Mrs. John G. Ordway, Jr.  
 Paintings Council  
 David and Mary Parker  
 Peavey Company  
 Mrs. Hall James Peterson and \*Mr. Hall James Peterson  
 The Pew Charitable Trusts  
 \*Mrs. John S. Pillsbury, Sr.  
 Harriet and Walter Pratt  
 Gerald Rauenhorst and Alpha & Omega Family Foundation  
 Mr. and Mrs. George McKay Reid  
 The Rockefeller Foundation  
 John and Lois Rogers  
 \*Adele H. Roller  
 Cynthia Rosenblatt Ross  
 Mr. and Mrs. Lawrence Rubin  
 \*Mr. Fred R. Salisbury  
 Joan and Arthur R. Schulze  
 Dr. Werner Simon and Madeline Simon  
 Harriet and Edson Spencer Fund of The Minneapolis Foundation  
 Deb Davenport and Stew Stender  
 Helmut Stern  
 Martha and \*Harry Stimpson  
 Walter Stremel

Mr. and Mrs. Sheldon S. Sturgis  
 Tennant Foundation  
 The Toro Company  
 John F. and Susan B. Ullrich  
 The Valspar Foundation  
 Joanne and Philip Von Blon  
 Waldorf Corporation  
 The Wallin Foundation—Maxine and Winston Wallin  
 WEM 2000 Foundation Fund of the Dorsey & Whitney Foundation  
 Nancy and Ted Weyerhaeuser  
 Windgate Charitable Foundation  
 John and Renata Winsor Fund of The Minneapolis Foundation  
 Mike and Penny Winton  
 Wheaton Wood

**Patrons****Cumulative support of  
\$50,000 – \$149,999**

Anonymous (4)  
 Accenture  
 \*Chloe Ackman  
 \*Elizabeth C. Adams  
 ADC Telecommunications  
 The Advance Foundation, Inc.  
 Linda and Steve Ahlers  
 Alden C. Buttrick Trust  
 Alice M. O'Brien Foundation  
 Alliance Capital Management  
 Allianz Life Insurance Company of North America  
 The American Federation of Arts  
 Andersen Foundation  
 \*Ruth B. Anderson  
 Steven M. Andersen  
 Margaret W. Anderson  
 Mrs. William R. Anderson, Jr.  
 Susan and Richard Anderson  
 \*Bob and Janet Andrews  
 \*Sewell D. Andrews  
 Pete and Margie Ankeny  
 Walter C. Annenberg Foundation  
 Peter and Sally Anson  
 Edward and Eleanor Asplin  
 Jo and Gordon Bailey  
 The Baillon Foundation, Inc.  
 Baker Foundation  
 Richard G. and Mary Lyn Ballantine  
 Robert and Linda Barrows  
 \*Mrs. Lyman Barrows  
 \*Kenneth Barry  
 Donna and Warren Beck  
 Marilyn and Frank Beddor  
 \*Elinor Watson Bell  
 Mrs. Samuel H. Bell and \*Mr. Samuel H. Bell  
 Carol and Judson Bemis, Jr.  
 Martha M. Bennett  
 Marilyn C. Benson  
 Ray and Carol Bergeson  
 Michael and Ann Birt  
 David and Shari Boehnen  
 \*Mrs. Walter R. Bollinger  
 Sheila and Michael Bonsignore  
 Boss Foundation  
 Mr. and Mrs. Bradley C. Bowman II  
 Mary S. Bowman  
 Ruth and Elliot Brebner  
 Blythe Brenden  
 Briggs and Morgan  
 Allen Brookins-Brown  
 John H. Buelow  
 Michael and Susan Burnett  
 Mr. Paul Butler  
 Robert and Gail Buuck, Buuck Family Foundation  
 Joan and Gary Capen  
 Susan and James R. Cargill II  
 Joanne Carlson  
 Mr. and Mrs. Kenneth S. Carpenter  
 Darlene J. and Richard P. Carroll  
 \*Mr. C. M. Case, Jr. and \*Mrs. C. M. Case, Jr.  
 Myra Chazin  
 CME-KHBB Advertising  
 Art and Anne Collins  
 Jill Collins and John Thillman  
 Tom and Phyllis Colwell  
 Ed and Joann Conlin  
 Jeanne and Burt Corwin  
 Ms. Margaret Coudron  
 Sage and John Cowles  
 Mr. and Mrs. David Crosby  
 Tom and Ellie Crosby, Jr.  
 \*Mrs. Elizabeth L. Crosby  
 Kenneth and Betty Jayne Dahlberg  
 Martha and John Daniels  
 John and Mary Lou Dasburg  
 David Winton Bell Foundation  
 Mrs. Julius E. Davis  
 Mr. and Mrs. Bruce C. Dayton  
 David and Vanessa Dayton  
 Edward and Sherry Ann Dayton  
 Bob and Joanie Dayton  
 Dellwood Foundation, Inc.  
 Ann and Jack Dietrich  
 \*William C. and \*Corrine Dietrich  
 Mr. Jim Dine  
 Donald Weesner Charitable Trust  
 Mrs. Irene S. Donaldson  
 \*Frances V. Doneghy

Mike and Kathy Dougherty	IBM Corporation	McQuay-Perfex, Incorporated	Sarah-Maud W. Sivertsen Charitable Trust
Dr. James J. and Maureen O. Duffey	Irene Hixon Whitney Family Fund of The Minneapolis Foundation	M. D. and Mary McVay	Patricia and Barney Saunders
*Anne de'Uribe Echebarria	Commemorative Association for the Japan World Exposition (1970)	*Mr. Norman B. Mears	*Mr. and *Mrs. John R. Savage
Elmer L. and Eleanor J. Andersen Foundation	Knight Foundation	MetLife Foundation	Mrs. Hannes Schroll
Enron Foundation	Emily and George R.A. Johnson	Dr. Michael B. Miller	Max R. Schweitzer
Fannie Mae Foundation	Mr. James A. Johnson and Ms. Maxine Isaacs	Lucy and Robert Mitchell	Securian Foundation
Bill and Kathy Farley	*Paul C. Johnson, Jr.	Dr. Alfred Moir	Mrs. Robert Semsch
Ferndale Foundation	Mrs. Edwin M. Johnston	Sassan Mokhtarzadeh	Dr. Sidney Shapiro
Lisa A. Ferris	Kathleen Jones	*Dr. Daniel Moos and *Mrs. Catherine Moos	Silicon Graphics
Benjamin and Rebecca Field	Art and Martha Kaemmer Fund of the HRK Foundation	*Margaret Morris	Roger J. and Michele M. Sit
*Mr. and *Mrs. Israel D. Fink	Nobuko Kajitani	Dr. and *Mrs. Angus W. Morrison	*Margaret H. Skoglund
*Clarence G. Frame	Dr. Markle and *Charlotte Karlen	Oak Grove Foundation—John L. Morrison	Ella and Dick Slade
The Fredrikson & Byron Foundation	*Mrs. Stephen F. Keating	MSP Communications	*Mrs. Lee H. Slater
G & K Services, Inc.	Michele and Rob Keith	Barry Murphy and Rosemary Dunbar	Mae L. Smith
Skip and Barbara Gage	Miriam and Erwin Kelen	Elizabeth B. Myers	*Loring M. Staples Fund of The Minneapolis Foundation
Geoffrey and Kelly Gage	Kidder, Peabody & Co., Incorporated	*Mrs. Winston B. Newell	Helmut F. Stern
Mr. and Mrs. Howard Gelb	Dr. Mark K. Kim	John and Shirley Nilsen	*Mrs. Ruth Bovey Stevens
Gary L. Gliem	*Mrs. Preston King and *Mr. Preston King	Jack and Gretchen Norqual	Glenda and Richard Struthers
Linda and Jack Goldenberg	Margee and Bob Kinney	Norstan, Inc.	Donald F. and Virginia Swanson
Goldman, Sachs and Company	Shirley Mahowald and *Mr. Henry Kinsell	*Mr. and *Mrs. Richardson B. Okie	James Tigerman
Barbara and Mike Goldner	Drs. Lee and Tillie Kitzenberg	Old Dutch Foods, Inc.	Touche Ross and Company
Mr. Alan Goldstein	Mrs. Theodora H. Lang	John and Cindy Olson	Emily Anne and Gedney Tuttle
Gerald and Virginia Gordon	Joan and Joe Lapensky	Onan Family Foundation	*Thyrza Tyrrell
Mr. and *Mrs. Bernard M. Granum	Leonardo Lapicirella	Karl-Thomas Opem	U.S. Trust Company
Gray Plant Mooty Foundation	David and Randy Lebedoff	Constance S. Otis	Mary W. Vaughan Fund of The Minneapolis Foundation
Stanley B. Gregory Fund of The Minneapolis Foundation	Wellington Lee	Park Dental	Von Blon Family Charitable Foundation
Greystone Foundation	Kiyoko Lerner	Mrs. James R. Paul	Archie D. and Bertha H. Walker Foundation
Jerry and Kathleen Grundhofer	C.M. and Mary Lewis	*Mrs. George T. Pennock	Fred and Alice Wall
Jack and Beverly Grundhofer	Ward B. and Susan E. Lewis	The Pentair Foundation	Jack and Connie Wallinga
*Alpha M. Gustafson	Winston R. Lindberg M.D.	Nancy McGlynn Phelps and James J. Phelps	Ruth and David Waterbury
Lois Hall	Patricia and D. Kenneth Lindgren	Edward D. Pierson and *Nancy Rogers Pierson	Mrs. Frederick O. Watson
Rosalie Heffelfinger Hall Fund of The Minneapolis Foundation	Lindquist & Venum P.L.L.P.	*Corinne G. Pillsbury	WCCO Radio, WCCO Television, WLTE FM
Ruth E. Hanold	Lowry Hill	*Kitty and *John Pillsbury	Marjorie and Irving Weiser
*Mr. and Mrs. Philip B. Harris	David Lubben and Nancy Kwam	Sally and George Pillsbury	Wenger Foundation
Dr. Evelyn Payne Hatcher	Kathleen and Kenneth Macke	Michael and Gloria Plautz	Clarke Wescoe
Haworth Marketing & Media Company	Malt-O-Meal Company	Sally Boyd Polk	Betsy and David Weyerhaeuser
Don and *Arlene Helgeson	Mardag Foundation	Dr. Robert John Poor	Whitney Foundation
Hersey Foundation	Asher and Vera Margolis	The Principal Financial Group	Helen and J. Kimball Whitney
William R. Hibbs Family	Marquette Bancshares, Inc.	The Prudential Insurance Company of America	Wheelock Whitney and Kathleen Blatz
John and Karen Himle	Marsh USA Inc.	Gene Quintana	Frances and Frank Wilkinson
Gerald D. Hines Interests	The Martin S. Ackerman Foundation	Rahr Foundation	Mrs. David S. Williams
Sue and Bill Hodder Family Fund of The Minneapolis Foundation	The Martin Foundation, Inc.	Elie and Bob Reid	*Mr. and *Mrs. Donald Winston
Susan S. and Duane D. Hoff	Jane and Arthur Mason	Ruth and *Raymond Reister	Mr. and Mrs. Frederick Winston
Orville C. Hognander	Jim and *Chloe Massie	Allan Rhoades	Winterthur Museum, Garden and Library
*Mr. John M. Hollern	Dennis and Gail Mathisen	Sharon and Bill Richardson	The Charles J. and Henrietta McDonald Winton Fund
Patricia and Thomas Holloran	Mayo Clinic	Mrs. Patricia Ringer	*Mr. and *Mrs. Robert C. Winton
John and Robyn Horn	Walt McCarthy and Clara Ueland	Jeannine M. Rivet and Warren G. Herreid, II	Elayne and Marvin Wolfenson
Hubbard Broadcasting Foundation	*Mrs. James McGowan	Beverly J. and John A. Rollwagen Fund of The Minneapolis Foundation	Zelle Charitable Trust
Hella Mears and William Hueg, Jr.	WorldCom	RSP Architects Ltd.	Ann and *Louis Zelle
Andy and Carole Hunter	McKinsey & Company, Inc.	Samuel H. Kress Foundation	Charles and Julie Zelle
Joan and Dean Hutton	Deborah and Pierce McNally	Earl S. and Barbara Flanagan Sanford	*Steven and *Rita Zellmer Ziegler Inc.



## EXHIBITIONS

On view July 1, 2006–June 30, 2007

## Target Gallery

*The Surreal Calder*

Jun. 11–Sep. 10, 2006

Organized by the Menil Collection, Houston, Texas.

*A Passion for Paintings: Old Masters from the Wadsworth Atheneum*

Oct. 8, 2006–Jan. 7, 2007

Organized by the Wadsworth Atheneum Museum of Art, Hartford, Connecticut.

*An American Vision:**Henry Francis DuPont's Winterthur Museum*

Feb. 18–May 6, 2007

Organized by Winterthur Museum &amp; Country Estate, Winterthur, Delaware.

*A Mirror of Nature: Nordic Landscape Painting 1840–1910*

Jun. 24–Sep. 2, 2007

Organized by the Nordic National Galleries, and supported by an indemnity from the Federal Council on the Arts and the Humanities.

## U.S. Bank Gallery

*From Dürer to Cassatt: Five Centuries of Master Prints from the Jones Collection*

May 20–Sep. 17, 2006

*Vermillion Editions Limited: Prints, Multiples, Artist's Books, 1977–1992*

Oct. 14, 2006–Jan. 7, 2007

*Judging by Appearance: Master Drawings from the Collection of Joseph and Deborah Goldyne*

Feb. 10–Apr. 29, 2007

Organized by The Fine Arts Museums of San Francisco

*Uzbek Embroidery in the Nomadic Tradition: The Jack A. and Aviva Robinson Collection*

Jun. 2–Aug. 26, 2007

## Cargill Gallery

*Sacred Sounds:**The Bells of Ancient China*  
Aug. 26, 2006–Apr. 8, 2007*Pride on the Plains:**Art of the Apsaalooka*  
Jun. 2–Oct. 21, 2007

## Minnesota Artists Exhibition Program

*Energy Palimpsest: New Work by Daniel Kaniess and The 3rd Megaton: New Paintings by Yang Yang*

Apr. 7–Jul. 23, 2006

*Unicorn in Captivity:**Alexa Horochowski*  
Jun. 11–Aug. 13, 2006*Freddy Muñoz:**Paintings 2002–2006*

Sep. 1–Oct. 29, 2006

*Chris Larson: Crush Collision*

Nov. 17, 2006–Jan. 7, 2007

*Rollin Marquette*

Jan. 26–Mar. 18, 2007

*New Skins: Jim Denomie and Andrea Carlson*

Apr. 6–May 27, 2007

*Drawings in Light: Jantje Visscher and Anastylis:**Drawings by Mary Griep*

Jun. 15–Aug. 12, 2007

## Other Exhibitions and Rotations of the Permanent Collection

*Dance of the Faithful*  
(Leonard Freed photographs)

May 21, 2005–Aug. 6, 2006

*Cupid and Psyche:**Neoclassical Visions of Love*  
Feb. 11–Aug. 20, 2006*Masterpieces from the**Permanent Collection*

(Japanese prints)

Jun. 11–Sep. 3, 2006

*Highlights from the Harrison Collection of Fine Photographs, 1992–2006*

Jun. 11–Oct. 8, 2006

*Woven Splendor:**Kente Cloths from West Africa*  
Mar. 4–Oct. 15, 2006*Utility to Ostentation:**Textiles in Our Life*

Mar. 4–Oct. 15, 2006

*From William and Mary**to Modernism: Boston**Seating Furniture*

Mar. 1–Nov. 5, 2006

*Monsters and Mayhem:**Renaissance Prints from the Jones Collection*

May 20–Nov. 5, 2006

*Matisse / Jazz*

Jun. 11–Nov. 26, 2006

*At the Water's Edge:**19th-Century Prints from the Jones Collection*

May 20–Dec. 10, 2006

*The Genius of Rembrandt:**Selected Etchings from the**Jones Collection*

May 20–Dec. 10, 2006

*Arms and Armor from the Metropolitan Museum of Art*

Jan. 31, 2006–Dec. 30, 2007

*Papier Moderne*

(Modernist works on paper)

Jun. 11, 2006–Jan. 21, 2007

*Improbable Impressions:**Jack Lenor Larsen's**Psychedelic Prints*

Jun. 11, 2006–Jan. 28, 2007

*The Jack Lenor Larsen Design**Studio: Win Anderson*

Jun. 11, 2006–Jan. 28, 2007

*Iroquois Whimseys:**The Art of Innovation*

Apr. 12, 2006–Feb. 11, 2007

*Marks of Intention: Abstract**Art on Paper, 1945–2005*

Jun. 11, 2006–Mar. 4, 2007

*Mechanically Inclined:**Selections from the Katherine**Kierland Herberger Collection*

(banks)

Mar. 30, 2006–Mar. 25, 2007

*Fresh from the Studio: Craft**in Twin Cities Collections*

1950–1970

Jun. 11, 2006–Apr. 22, 2007

*Our Mother Mary Found*

(Judaica)

Aug. 19, 2006–Apr. 29, 2007

*Masterpieces from the**Permanent Collection*

(Japanese prints)

Sep. 9–Dec. 3, 2006

*Maya Dreams: Textile Traditions**from the Guatemala Highlands*

Oct. 28, 2006–Apr. 8, 2007

*Print Me Once, Print Me Twice*

(Photographs)

Nov. 4, 2006–Jan. 21, 2007

*Saints and Sinners in**Renaissance Prints*

Nov. 11, 2006–Apr. 29, 2007

*Holiday Traditions:**Designed for Dining*

Nov. 24, 2006–Jan. 18, 2007

*On the Same Page: Artist's**Books New to the Collection*

Dec. 2, 2006–May 20, 2007

*Masterpieces from the**Permanent Collection*

(Japanese prints)

Dec. 9, 2006–Mar. 4, 2007

*Sir Francis Seymour Haden:**Physician and Printmaker*

Dec. 16, 2006–Jun. 17, 2007

*William Blake: Illustrations**of The Book of Job*

Dec. 23, 2006–Jun. 17, 2007

*The Jack Lenor Larsen Design**Studio: Lori Weitzner*

Feb. 10–Aug. 5, 2007

*Is Bigger Better? A Question of**Scale in 20th-Century Fiber Art*

Feb. 10–Aug. 5, 2007

*San Francisco Psychedelic*

(photographs)

Feb. 10–Jun. 10, 2007

*San Francisco Psychedelic**Posters*

Feb. 10–Jun. 10, 2007

*Today's Warrior-Artists*

Feb. 24–Aug. 12, 2007

*Masterpieces from the**Permanent Collection*

(Japanese prints)

Mar. 10–Jun. 3, 2007

*The 1960s: Prints and Editions*

Mar. 17–Sep. 2, 2007

*Playing it Safe: Selections**from the Katherine Kierland**Herberger Collection (banks)*

Mar. 31, 2007–Mar. 23, 2008

*Silk and More:**Central Asian Textiles*

Apr. 28–Oct. 14, 2007

*The Genius of Martin**Schongauer: The Engravings*

May 5–Nov. 4, 2007

*From Clay to Bronze: Selected**Works by Peter Voulkos*

1951–2001

May 19, 2007–Mar. 2, 2008

*Edward Ruscha: Stains*

May 26–Nov. 25, 2007

*Masterpieces from the**Permanent Collection*

(Japanese prints)

Jun. 9–Sep. 9, 2007

*Don Harley Presents:**Product Design Concepts*

Jun. 23, 2007–Mar. 9, 2008

## Wells Fargo Center, Minneapolis

*Papermade Modernism*

(paper sculpture)

Oct. 10, 2005–Sep. 29, 2006

*Streamline Design:**The Essence of Speed*

Oct. 9, 2006–Sep. 28, 2007

## ACQUISITIONS

July 1, 2006–June 30, 2007

*Objects listed in order of accession*

## Pakistan

Tiled arch, 18th century  
Slip covered earthenware with underglaze painted cobalt blue and turquoise décor  
23<sup>3</sup>/<sub>16</sub> × 45<sup>13</sup>/<sub>16</sub> × 1<sup>1</sup>/<sub>16</sub> in.  
(58.9 × 116.21 × 4.29 cm)  
The Katherine Kittredge McMillan Memorial Fund  
2006.35

## Peru

Textile fragment, 12th century  
Cotton, pigment  
8<sup>7</sup>/<sub>8</sub> × 13<sup>1</sup>/<sub>4</sub> in.  
(22.54 × 33.66 cm)  
Gift of Walker Art Center and Eugene Schwarz, 2006  
2006.36.1

## Chimu

Andes region (Peru)  
Vessel, 900–1400  
Ceramic  
8<sup>7</sup>/<sub>8</sub> × 6 × 4<sup>1</sup>/<sub>8</sub> in.  
(21.75 × 15.24 × 10.48 cm)  
Gift of Walker Art Center; Art Center Acquisition Fund, 2006  
2006.36.2

## Senúfo

West Africa region (Côte D'Ivoire)  
Dance mask, 19th–20th century  
Wood, pigment, metal  
30<sup>1</sup>/<sub>2</sub> × 11<sup>1</sup>/<sub>4</sub> × 20<sup>1</sup>/<sub>2</sub> in.  
(77.47 × 28.58 × 52.07 cm)  
Gift of Walker Art Center and the T. B. Walker Foundation, 2006  
2006.36.3 (pictured here)

## Baga ar Nalu

West Africa region (Guinea)  
Mask, 19th–20th century  
Wood, pigment  
56<sup>1</sup>/<sub>2</sub> × 17<sup>1</sup>/<sub>2</sub> × 15<sup>1</sup>/<sub>2</sub> in.  
(143.51 × 44.45 × 39.37 cm)  
Gift of Walker Art Center and the T. B. Walker Foundation, 2006  
2006.36.4

## William Hunt Diederich

American, 1884–1953  
*Chanticleer*, c. 1918  
Sheet metal, wire, wood  
25<sup>5</sup>/<sub>8</sub> × 20 × 7<sup>1</sup>/<sub>4</sub> in.  
(65.09 × 50.8 × 18.42 cm)  
The Driscoll Art Accessions Endowment Fund 2006.37

## Mark Hewitt

American, b. 1955  
*Leaping Lizards*, 2006  
Glazed stoneware  
43 × 25 × 25 in.  
(109.22 × 63.5 × 63.5 cm)  
Gift of funds in memory of Frederick Monkhouse from the Decorative Arts Council, Jennifer Carlquist and Chad Lemke, Susan and Edwin McCarthy, Patty and Sam McCullough, Christopher Monkhouse, and Ruth and David Waterbury  
2006.38

## Eva Zeisel

American, b. 1906  
Eight-piece cordial set, various sizes, 1927–28  
Glazed ceramic, cork  
Gift of Antay S. Bilgutay  
2006.39.1.1–8

## Russel Wright

American, 1904–76  
Lemonade pitcher, bun warmer, two carafes, c. 1935  
Various materials, various sizes  
Gift of Antay S. Bilgutay  
2006.39.2–5

## Eva Zeisel

American, b. 1906  
Marmite (individual covered casserole), 1947–55  
Glazed ceramic  
3 × 7<sup>7</sup>/<sub>16</sub> × 5<sup>3</sup>/<sub>4</sub> in.  
(7.62 × 18.89 × 14.61 cm) (overall)  
Gift of Antay S. Bilgutay  
2006.39.6a,b

## China

*Imperial Seal*, 18th century  
Jade, silk  
3<sup>1</sup>/<sub>8</sub> × 3<sup>1</sup>/<sub>2</sub> × 3<sup>7</sup>/<sub>16</sub> in.  
(7.94 × 8.89 × 8.73 cm)  
The William Hood Dunwoody Fund 2006.40

## China

Box with cover, 18th century  
Lacquer  
3<sup>1</sup>/<sub>16</sub> × 12<sup>1</sup>/<sub>2</sub> × 12<sup>1</sup>/<sub>2</sub> in.  
(9.05 × 31.75 × 31.75 cm)  
The Ruth Ann Dayton Chinese Room Endowment Fund  
2006.41a,b

## Japan

Buddhist Reliquary (Nyoihōju), 16th–17th century  
Gift bronze, rock crystal  
7<sup>1</sup>/<sub>4</sub> × 3<sup>1</sup>/<sub>2</sub> × 3<sup>3</sup>/<sub>4</sub> in.  
(18.42 × 8.89 × 9.53 cm)  
The Louis W. Hill, Jr. Fund and gift of funds in memory of John Austin O'Keeffe 2006.42



## China

Votive stele, 6th century  
Bronze  
The Ruth Ann Dayton Chinese Room Endowment Fund  
2006.43.1–2

## China

Five paintings, various artists, various sizes, 17th–18th century  
Ink on paper  
Gift of Ruth and Bruce Dayton  
2006.44.1–5

## China

Four hammock standards, 18th century  
Ivory  
Various sizes  
The Ruth Ann Dayton Chinese Room Endowment Fund  
2006.45.1–4

## Nepal

Gahu amulet box, 19th century  
Gilt metal, gold, turquoise, lapis, mother-of-pearl and other gemstones  
3<sup>3</sup>/<sub>16</sub> × 2<sup>3</sup>/<sub>4</sub> × 1<sup>1</sup>/<sub>16</sub> in.  
(8.1 × 6.99 × 2.7 cm) (closed)  
The Suzanne S. Roberts Fund for Asian Art 2006.46

## Kuo Shang-hsien

Chinese, 1785–1832  
Wrist rest in the shape of a chin (lute), early 19th century  
Dragon's eye wood  
(lung yan mu) and ivory  
1 × 9<sup>1</sup>/<sub>16</sub> × 1<sup>7</sup>/<sub>8</sub> in.  
(2.54 × 24.61 × 4.76 cm)  
Gift of Ruth and Bruce Dayton  
2006.47.1

## China

Crickets box, 18th century  
Hung-mu hardwood  
1<sup>1</sup>/<sub>16</sub> × 3 × 3 in.  
(4.92 × 7.62 × 7.62 cm)  
Gift of Ruth and Bruce Dayton  
2006.47.2a,b

## Yoshida family artists

Japanese  
Two color woodblock prints on paper, 20th century  
Various sizes  
Gift of the Toshi Yoshida family  
2006.48.1–2

## Yoshida family artists

Japanese  
Nine color woodblock prints on paper, 20th century  
Various sizes  
Gift of the Yoshida family  
2006.49.1–9

## Takehisa Yumeji

Japanese, 1884–1934  
Sheet music: *Kimigasugata (Ihr Bild)*, 1919  
Color lithograph and offset lithograph  
12<sup>1</sup>/<sub>4</sub> × 9 in.  
(31.12 × 22.86 cm) (folded, closed)  
Gift of Julia Meech in honor of Matthew Welch 2006.50

## China

Pair of woman's shoes for bound feet, late 19th century  
Cotton, silk, satin, paper, wood  
Gift of Kathryn Glessing  
2006.51.1a–d

## Tibet

Three Lamaist ceremonial objects, late 19th–early 20th century  
Various mediums, various dimensions  
Gift of Kathryn Glessing  
2006.51.2–4

## China

Furniture cover or hanging, c. 1775  
Satin, silk  
101<sup>1</sup>/<sub>2</sub> × 85<sup>1</sup>/<sub>2</sub> in.  
(257.81 × 217.17 cm)  
Gift of Kathryn Glessing  
2006.51.5

## Hiroshi Sugimoto

Japanese, b. 1948  
*Joe* 2072, 2005–6  
Gelatin silver print  
59 × 47<sup>1</sup>/<sub>2</sub> in.  
(149.86 × 120.65 cm)  
The Ethel Morrison Van Derlip Trust Fund 2006.52

## Jerome Liebling

American, b. 1924  
Three photographs, 20th century  
Color coupler prints, various sizes  
The Alfred and Ingrid Lenz Harrison Fund 2006.53.1–3

Esther Glaser Parada  
American, 20th century  
66 photographs, various dates  
Gelatin silver prints,  
various sizes  
Gift of the family of Esther  
Parada: Adam Wilson, son;  
Margo Davion and Susan Peters,  
sisters; and Benjamin Glaser,  
brother 2006.54.1–66

Jim Marshall  
American, b. 1936  
Three photographs,  
various dates  
Gelatin silver prints,  
various sizes  
Gift of Jim Marshall 2006.55.1–3

Edward S. Curtis  
American, 1868–1952  
*Tablita Dancers Returning to the  
Kiva, San Ildefonso, 1905*  
Photogravure  
5<sup>9</sup>/<sub>16</sub> × 7<sup>1</sup>/<sub>2</sub> in.  
(14.13 × 19.05 cm) (image)  
9<sup>9</sup>/<sub>16</sub> × 12<sup>3</sup>/<sub>16</sub> in.  
(24.29 × 31.27 cm) (sheet)  
Gift of David M. Miller 2006.56

Kenji Nakahashi  
American, b. 1947  
*Good Morning Empire, 1987*  
Dye coupler print  
12<sup>3</sup>/<sub>4</sub> × 8<sup>9</sup>/<sub>16</sub> in.  
(32.39 × 21.75 cm) (image)  
14 × 11 in.  
(35.56 × 27.94 cm) (sheet)  
Gift of Mr. and Mrs. Kazushige  
Yabashi 2006.57

Kenji Nakahashi  
American, b. 1947  
*Autopsy, 1984*  
Dye coupler print  
12<sup>13</sup>/<sub>16</sub> × 9<sup>1</sup>/<sub>8</sub> in.  
(32.54 × 23.18 cm) (image)  
14 × 11 in. (35.56 × 27.94 cm)  
(sheet)  
Gift of the artist 2006.58

Kenji Nakahashi  
American, b. 1947  
*My Left Hand, 1991*  
Gelatin silver print  
12<sup>1</sup>/<sub>16</sub> × 8<sup>13</sup>/<sub>16</sub> in.  
(30.64 × 22.38 cm) (image)  
13<sup>15</sup>/<sub>16</sub> × 11 in.  
(35.4 × 27.94 cm) (sheet)  
Gift of Mr. and Mrs. Kei Kubo  
2006.59

A. L. Eidemiller  
American, 19th–20th century  
*Hello, c. 1894*  
Albumen print  
4<sup>15</sup>/<sub>16</sub> × 7<sup>13</sup>/<sub>16</sub> in.  
(12.54 × 19.84 cm)  
(image, sheet)  
Gift of Anne Grinager Colby  
2006.60.1

Alexander Grinager  
American, 1865–1945  
Three studies for *Boys Bathing*,  
c. 1894  
Graphite on paper  
8<sup>1</sup>/<sub>16</sub> × 4<sup>7</sup>/<sub>8</sub> in. (each, varies)  
(20.48 × 12.38 cm)  
Gift of Anne Grinager Colby  
2006.60.2–4



Arshile Gorky  
American, 1904–48  
*Untitled, c. 1946*  
Oil on canvas laid on canvas  
13<sup>3</sup>/<sub>16</sub> 5/16 × 6 in.  
(33.81 × 15.24 cm)  
Gift of Mr. and Mrs. James T.  
Wyman 2006.61  
© Artists Rights Society (ARS),  
New York, N.Y. (see page 5)

George Grosz  
American (b. Germany),  
1893–1959  
*Ehrenbezeugung (Salute and  
Honor), 1923*  
Pen and black ink on paper  
23<sup>1</sup>/<sub>2</sub> × 18<sup>7</sup>/<sub>16</sub> in.  
(59.69 × 46.83 cm)  
*The Richard Lewis Hillstrom  
Fund and the Edith and Norman  
Garnezy Prints and Drawings  
Acquisition Fund 2006.62*  
© Estate of George Grosz/  
Licensed by VAGA, New York,  
N.Y. (pictured below left)

Max Beckmann  
German, 1884–1950  
*Der Ausrufer (The Barker), 1921*  
Drypoint  
13<sup>1</sup>/<sub>4</sub> × 10 in.  
(33.66 × 25.4 cm) (plate)  
20<sup>5</sup>/<sub>8</sub> × 15 in.  
(52.39 × 38.1 cm) (sheet)  
Gift of Ruth and Bruce Dayton  
2006.63  
© Artists Rights Society (ARS),  
New York, N.Y./VG Bild-Kunst,  
Bonn (pictured above)

Pierre Bonnard  
French, 1867–1947  
Three sketches for *Dining Room  
in the Country, 1913*  
Graphite on paper  
5 × 8<sup>9</sup>/<sub>16</sub> in. (each, varies)  
(12.7 × 21.11 cm)  
Gift of Antoine Terrasse  
2006.64.1–3

Steven Sorman  
American, b. 1948  
12 prints, various dates  
Various mediums, various sizes  
Gift of the artist in memory of  
Shelly Ross 2006.65.1–4

Africa  
13 stripweave cloths,  
20th century  
Cotton, various sizes  
Gift of funds from Regis  
Foundation 2006.66.1–13

Africa  
Tunic, 20th century  
Cotton  
39<sup>1</sup>/<sub>2</sub> × 55<sup>1</sup>/<sub>2</sub> in.  
(100.33 × 140.97 cm)  
Gift of funds from Regis  
Foundation 2006.66.14

Jacob Greenvurcel  
Israeli, b. 1952  
Havdalah set, 1982  
Silver, wood  
4<sup>1</sup>/<sub>8</sub> × 6<sup>5</sup>/<sub>8</sub> × 6<sup>5</sup>/<sub>8</sub> in.  
(10.48 × 16.83 × 16.83 cm)  
(overall)  
The Eloise and Elliot Kaplan  
Endowment for Judaica  
2006.67.1a–g

Siegfried Wagner  
Danish, 1874–1952  
Tzedakah box for the  
Copenhagen Society for the Care  
of the Sick, 1901  
Pewter

4<sup>3</sup>/<sub>8</sub> × 2<sup>13</sup>/<sub>16</sub> × 2<sup>1</sup>/<sub>4</sub> in.  
(11.75 × 7.14 × 5.72 cm)  
(overall)  
The Eloise and Elliot Kaplan  
Endowment for Judaica  
2006.67.2a,b

Johann Samuel Beckensteiner  
German, 1713–81  
Havdalah candle holder and  
spice box, 1760  
Silver  
7<sup>3</sup>/<sub>4</sub> × 3<sup>3</sup>/<sub>8</sub> × 3<sup>3</sup>/<sub>8</sub> in.  
(19.69 × 8.57 × 8.57 cm)  
(overall)  
The Eloise and Elliot Kaplan  
Endowment for Judaica  
2006.67.3a,b

George Washington Maher  
American, 1864–1926  
12-piece place setting from  
Rockledge, 1912  
Silver, various sizes  
Gift of funds from the  
Decorative Arts Council with  
proceeds from the 2005 Antiques  
Show and Sale 2006.68.1–12

Alexander Petrie  
American, active 1735–75  
56 pieces of flatware, c. 1770s  
Silver, various sizes  
Gift of funds from the Greystone  
Foundation 2006.69.1.1–56

Alexander Petrie  
American, active 1735–75  
Flatware box, c. 1770s  
Wood, velvet, metal  
2<sup>7</sup>/<sub>8</sub> × 11<sup>15</sup>/<sub>16</sub> × 7<sup>1</sup>/<sub>4</sub> in.  
(6.67 × 30.32 × 18.42 cm)  
(closed)  
Gift of funds from the Greystone  
Foundation 2006.69.1.1–56





Alexander Petrie  
American, active 1735–75  
Flatware box, c. 1770s  
Wood, velvet, metal  
2½ × 9½ × 6¾ in.  
(6.35 × 24.61 × 16.19 cm)  
(closed)  
Gift of funds from the Greystone  
Foundation 2006.69.1.58a,b



Robert Adam  
Scottish, 1728–92  
Pair of serving platters, 1773  
Silver  
1½ × 13½ × 13½ in.  
(2.38 × 33.18 × 33.18 cm)  
Gift of funds from Mary Agnes  
and Al McQuinn 2006.69.2.1–2  
(pictured above)

Michael Warrick  
American, b. 1950  
Vessel #4, 2006  
Bronze  
4⅞ × 32 × 13½ in.  
(12.38 × 81.28 × 34.29 cm)  
Gift of the artist in honor of  
Annika and Phillip Warrick  
2006.70

Alexis Jean Fournier  
American, 1865–1948  
September, 1889  
Oil on canvas  
27⅞ × 49⅞ in.  
69.69 × 126.05 cm  
Gift of Don and Diana Lee  
Lucker 2006.71.1

United States  
Pier table, c. 1835  
Mahogany, marble, mirror glass  
36¾ × 44 × 23 in.  
(93.35 × 111.76 × 58.42 cm)  
Gift of Don and Diana Lee  
Lucker 2006.71.2a,b

George Grant Elmslie  
American, 1871–1952  
Main building cornice panel  
from the Oliver P. Morton  
School, 1936  
Terra-cotta  
13¾ × 30½ × 3¾ in.  
(34.93 × 77.79 × 9.53 cm)  
Gift of Cathers and Dembrosky  
2006.72

United States  
J. & J. G. Low Patent Art  
Tile Works  
Tile, c. 1881  
Glazed ceramic  
4¼ × 4¼ in.  
(10.8 × 10.77 cm)  
Gift of Lance Neckar and Carole  
Zellie 2006.7

Betty Woodman  
American, b. 1930  
*Cup with Gondola*, 1982  
Glazed ceramic  
3⅝ × 5⅞ × 5½ in.  
(9.21 × 14.13 × 13.97 cm)  
(a [cup])  
5¾ × 20¼ × 7¾ in.  
(14.61 × 51.44 × 19.69 cm)  
(b [gondola/tray])  
Gift of Sandra and Peter Butler  
2006.74a,b

Brad Sells  
American, b. 1969  
*Number 8, from the Bridge  
Series*, 2002  
Maple burl  
15¼ × 29½ × 8¾ in.  
(38.74 × 74.93 × 22.23 cm)  
Gift of Dr. Donald and Mrs. Sue  
Spicer 2006.75

China  
12th century  
Ink stone with cover, 1192  
Stone  
1⅞ × 3¾ × 6⅞ in.  
(2.86 × 9.53 × 16.99 cm)  
The Ruth Ann Dayton Chinese  
Room Endowment Fund  
2006.76a,b

Ka Yin Kwok  
Chinese, b. 1944  
*Lake with Mist in Clear Summer*,  
1997  
Watercolor on paper  
29 × 55⅞ in.  
(73.66 × 141.45 cm) (image)  
38⅞ × 68¼ in.  
(96.84 × 173.36 cm) (mount)  
The Ruth Ann Dayton Chinese  
Room Endowment Fund  
2006.78.1

Ka Yin Kwok  
Chinese, b. 1944  
*White Winter by the River*, 2005  
Watercolor on paper  
24⅞ × 33⅞ in.  
(61.12 × 86.04 cm) (image)  
30 × 40⅞ in.  
(76.2 × 102.39 cm) (mount)  
The Ruth Ann Dayton Chinese  
Room Endowment Fund  
2006.78.2

China  
8th century  
*Dvarapala (Guardian Figure)*  
Stone  
26¾ × 12 × 8½ in.  
(67.95 × 30.48 × 21.59 cm)  
The Ruth Ann Dayton Chinese  
Room Endowment Fund  
2006.79



China (Miao people)  
Various dates  
22 items of jewelry and clothing  
Various mediums, various sizes  
The Suzanne S. Roberts  
Memorial Fund for Asian Art  
2006.77.1–14 (pictured above)

Lampo Leong  
Chinese, active 1891–present  
*Spiritual Forge*, 2002  
Ink and colors on rice paper  
25¾ × 44⅞ in.  
(65.41 × 113.98 cm) (image)  
78¾ × 45⅞ in.  
(200.03 × 114.78 cm)  
(without roller)  
The Ruth Ann Dayton Chinese  
Room Endowment Fund  
2006.77.15

Yoshida Kiso  
Japanese, 1919–2005  
*Wave and Moon*, 1987  
Color woodblock print  
9⅞ × 14⅞ 5/8 in.  
(23.97 × 37.15 cm) (image)  
11⅞ × 16¼ in.  
(28.26 × 41.28 cm) (sheet)  
Gift of Margaret and Eugene  
Skibbe 2006.81.2

Japan  
*Tsuki no hutsemei-Hōzōin, from  
the 100 Aspects of the Moon  
Series*, 1885–92  
Color woodblock print  
13 × 8⅞ in.  
(33.02 × 22.38 cm) (image)  
14¼ × 9⅞ in.  
(36.2 × 24.61 cm) (sheet)  
20½ × 15⅞ in.  
(52.07 × 40.16 cm)  
(outer frame)  
Gift of Gary L. Gliem 2006.82

Hayashi Yasuō  
Japanese, b. 1928  
*Untitled*, 1988  
Stoneware with black slip, white  
slip inlay, pigments, glaze  
15⅞ × 12⅞ × 12 in.  
(39.05 × 31.91 × 30.48 cm)  
Gift of Alfred and Ingrid Lenz  
Harrison 2006.83.1

Japan  
Four ceramic objects  
Glazed ceramic  
Various sizes  
Gift of Frank Edgerton Martin  
2006.80.1–4

Yoshida Kiso  
Japanese, 1919–2005  
*Moon and Plum Tree*,  
20th century  
Color woodblock print  
14¾ × 19¾ in.  
(36.04 × 50.17 cm) (image)  
16¾ × 21 in.  
(41.12 × 53.34 cm) (sheet)  
Gift of Margaret and Eugene  
Skibbe 2006.81.1

Hayashi Yasuō  
Japanese, b. 1928  
*Prelude 96-B*, 1996  
Stoneware with black slip,  
pigments, glaze  
17⅞ × 14¼ × 14 in.  
(44.13 × 36.2 × 35.56 cm)  
Gift of Alfred and Ingrid Lenz  
Harrison 2006.83.2

Hayashi Yasuō  
Japanese, b. 1928  
*Untitled*, 1998  
Stoneware with black slip,  
pigments, glaze  
10⅞ × 12¼ × 12½ in.  
(26.35 × 31.12 × 31.75 cm)  
Gift of Alfred and Ingrid Lenz  
Harrison 2006.83.3



Edgar Payne  
American, 1882–1947  
*Canyon Portal*, c. 1935  
Oil on canvas  
24½ × 29½ in.  
(62.23 × 74.93 cm)  
Gift of Dr. Evelyn Payne Hatcher  
and the Julia B. Bigelow Fund  
2006.84 (pictured above)

Man Ray (Emmanuel Rudnitsky)  
American, 1890–1976  
*Lee Miller*, 1930  
Gelatin silver print  
11⅜ × 9 in.  
(28.89 × 22.86 cm)  
(image, sheet)  
The Alfred and Ingrid Lenz  
Harrison Fund 2006.85.1  
© Man Ray Trust/Artists Rights  
Society (ARS), New York, N. Y./  
ADAGP, Paris (see page 7)

Alec William Soth  
American, b. 1969  
*Misty*, 2005  
Chromogenic print  
40 × 32 in.  
(101.6 × 81.28 cm) (image)  
48 × 40 in.  
(121.92 × 101.6 cm) (sheet)  
The Tess E. Armstrong Fund  
2006.85.2

Alec William Soth  
American, b. 1969  
*Falls Manor*, 2005  
Chromogenic print  
32 × 40 in.  
(81.28 × 101.6 cm) (image)  
40 × 48 in.  
(101.6 × 121.92 cm) (sheet)  
The Tess E. Armstrong Fund  
2006.85.3

Alec William Soth  
American, b. 1969  
*Bonanza Motel*, 2005  
Chromogenic print  
60 × 48 in.  
(152.4 × 121.92 cm) (image)  
70 × 58 in.  
(177.8 × 147.32 cm) (sheet)  
The McClurg Photography  
Purchase Fund 2006.85.4  
(pictured below left)

Lee Miller  
American, 1907–77  
12 photographs, various dates  
Gelatin silver and platinum  
prints, various sizes  
The William Hood Dunwoody  
Fund 2006.86.1–12

Koichiro Kurita  
Japanese, b. 1943  
*Dark Cloud*, 1987  
Platinum print  
22⅝ × 34⅜ in.  
(57.47 × 86.84 cm) (image)  
26⅝ × 38⅝ in.  
(66.99 × 96.84 cm) (sheet)  
The Robert C. Winton Fund  
2006.87.1 (pictured below)

Gilles Peress  
French, b. 1946  
10 photographs, 1974–86  
Gelatin silver prints,  
various sizes  
Gift of David and Mary Parker  
2006.90.1–10

David Parker  
American, b. 1951  
64 photographs, 1993–2004  
Gelatin silver prints, various sizes  
Gift of Jack and Kay Dunne  
2006.91.1–64

Wayne R. Lazorik  
American, b. 1939  
Five photographs, 1964–5  
Gelatin silver print,  
various sizes  
Gift of the artist 2006.92.1–5

Ellen Gilbert  
American, 19th century  
*Untitled*, 19th century  
Watercolor, pencil and ink  
on paper  
16⅞ × 21⅞ in.  
(42.07 × 53.66 cm) (sight)  
Gift of Barbara and Edwin  
Braman 2006.93



Koichiro Kurita  
Japanese, b. 1943  
*Flood in Forest*, 2006  
Platinum print  
20¼ × 32⅝ in.  
(51.44 × 82.07 cm) (sight)  
Gift of the artist 2006.87.2

Mike Smith  
American, b. 1942  
*Johnson City, TN*, 2005  
Two chromogenic color prints  
Various sizes  
The Robert C. Winton Fund  
2006.88.1–2

Bernice Ficek-Swenson  
American, b. 1951  
12 photographs from the *Pyre*,  
2001–2006 Series  
Photogravures, various sizes  
The Robert C. Winton Fund  
2006.89.1–12

Sam Francis  
American, 1923–94  
*Tokyo*, 1970  
Acrylic on paper  
43¼ × 31⅞ in.  
(109.86 × 79.06 cm)  
Gift of Vicki L. Berg 2006.94  
© Samuel L. Francis Foundation,  
California/Artists Rights Society  
(ARS), New York, N. Y.  
(pictured p. 53, top)

Sweden  
*Pillow*, 19th century  
Wool, cotton, animal hide, down  
45¼ × 20 × 5¾ in.  
(114.94 × 50.8 × 14.61 cm)  
(without pompons)  
The Paul C. Johnson, Jr. Fund  
2006.95

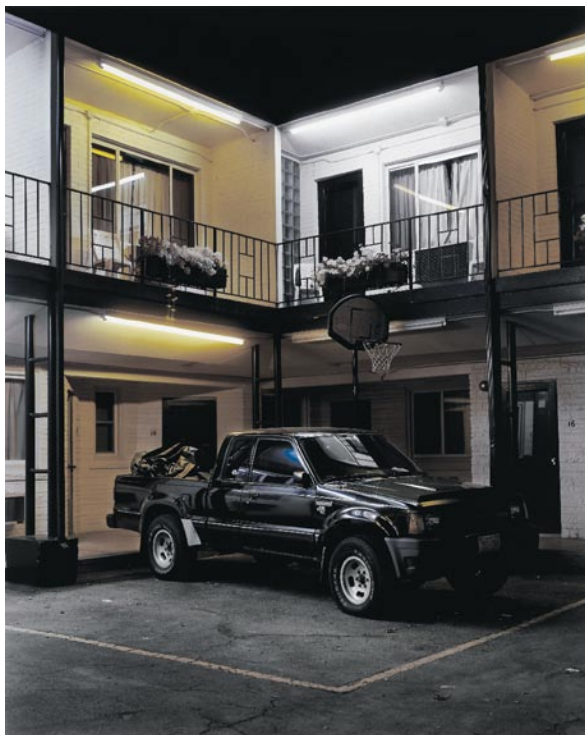





India  
Three-piece Jaipur royal outfit,  
c. 1900  
Cotton, metallic threads  
26¼ × 49¼ in.  
(66.68 × 125.1 cm)  
Gift of funds from Douglas and  
Victoria Holmen, the Hawthorne  
Advised Fund, in memory of  
Herbert and Janice Galloway  
2006.96.1–3 (pictured below)

India  
Turban, 19th century  
Cotton, metallic threads  
700 × 9½ in.  
(1778 × 24.29 cm)  
(approximate)  
Gift of funds from Regis  
Foundation 2006.97

Uzbekistan or Tajikistan  
Hat, late 19th–early 20th century  
Silk, cotton, glass beads;  
embroidery, quilting  
4¾ × 7½ × 7½ in.  
(12.07 × 19.05 × 19.05 cm)  
(without fringe)  
Gift of Guido Goldman 2006.98

Niger  
Woman's vest and skirt,  
20th century  
Cotton  
16½ × 15½ in.  
(41.91 × 38.89 cm)  
Gift of Helen Kelley 2006.99.1–2

Various countries, including  
Bolivia, France, Guatemala,  
India, Kyrgyzstan, Laos, Pakistan,  
Syria, Tajikistan, Thailand,  
Turkey, Turkmenistan, Vietnam,  
19th–21st centuries  
118 textiles  
Various fibers, various weaves,  
various sizes  
Gift of Richard L. Simmons in  
memory of Roberta Grodberg  
Simmons, 2006.100.1–84  
Gift of Dr. Richard L. Simmons  
and Dr. Rosa Lynn Pinkus,  
2006.100.85–106  
Gift of Richard L. Simmons,  
2006.100.107–118

Angelique Merasity  
Canadian, b. 1924  
Bitten birch bark transparency  
Birch bark  
21½ × 21¾ in.  
(6.83 × 7.14 cm)  
(sight, recto and verso)  
9⅞ × 9⅞ in.  
(25.08 × 25.08 cm)  
(outer frame)  
Gift of Jonathan Holstein  
2006.101

Benin  
West Africa region (Nigeria)  
*Warrior Chief*, c. 1800  
Bronze  
11¾ × 7½ × 4⅝ in.  
(29.85 × 18.57 × 11.75 cm)  
Gift of Darwin and Geri Reedy  
2006.102a, b

England  
Tile with flower bouquet, c. 1850  
Glazed porcelain  
7⅞ × 7⅞ in.  
(18.73 × 18.73 cm) (sight)  
11⅞ × 11⅞ in.  
(28.26 × 28.26 cm)  
(outer frame)  
Gift of Charles J. Hudgins  
2006.103.1

Henry Stacey Marks  
English, 1829–1898  
Tile with man and pig, c. 1870s  
Glazed porcelain  
81½ × 81½ in.  
(22.07 × 22.07 cm) (sight)  
111½ × 11⅞ in.  
(29.69 × 29.53 cm)  
(outer frame)  
Gift of Charles J. Hudgins  
2006.103.2

Iraq  
Five-piece coffee service (coffee  
pot, teapot, creamer, sugar bowl,  
and tongs), 1940s  
Silver  
Various sizes  
Gift of Aref J. and Barbara A.  
Jabr 2006.104.1.1–5

Michelle T. Holzapfel  
American, b. 1951  
*Pilgrim's Bottle*, 1987  
Spalted birch  
97/16 × 11¾ × 5¼ in.  
(23.97 × 28.42 × 13.34 cm)  
Gift of Jane and Arthur Mason  
2006.105.1

Giles Gilson  
American, b. 1942  
*Walnut Luster and Graphics*,  
1988  
Walnut, sapwood  
11½ × 5 × 5 in.  
(28.73 × 12.7 × 12.7 cm)  
Gift of Jane and Arthur Mason  
2006.105.2

Mark Lindquist  
American, b. 1949  
*Chainsaw Series*, 1986  
Maple burl  
12¾ × 10¾ × 10¾ in.  
(32.39 × 27.31 × 27.31 cm)  
Gift of Jane and Arthur Mason  
2006.105.3

Architect: Greene and Greene  
Designers: Charles Greene  
(1868–1957) and Henry Greene  
(1870–1954)  
American  
Doorplate, c. 1900  
Brass  
9⅝ × 2⅞ × ¾ in.  
(23.65 × 7.3 × 0.48 cm)  
Gift of Roger G. Kennedy  
2006.106

China  
Ink container with praying  
mantis, 19th century  
Jade, wood  
2 1/16 × 4 7/8 × 2 15/16 in.  
(5.24 × 12.38 × 7.46 cm)  
Gift of Walter W. Walker  
2006.107a, b

India  
Eight drawings on paper,  
18th and 19th centuries  
Ink, watercolor, pencil,  
pigment on paper  
Various sizes  
Gift of Manta Kapoor  
2006.108.1–8

Myanmar (Burma)  
*Standing Buddha*, 19th century  
Lacquered wood, glass or  
gemstones, gilt  
67 × 30¼ × 10 in.  
(170.18 × 76.84 × 25.4 cm)  
(without base)  
Gift of Peggy and Leonard  
Lindborg 2006.109







Rome  
*Head of Satyr*, 1st century  
 Rosso antico (red marble)  
 13¼ × 8½ × 9¼ in.  
 (33.66 × 20.64 × 23.5 cm)  
 24½ × 8½ × 9¼ in.  
 (62.23 × 20.64 × 23.5 cm)  
 (overall, with base)  
 10⅞ × 8½ × 8½ in.  
 (25.72 × 20.64 × 20.64 cm)  
 (base)  
 Gift of Daniel and Jacqueline Rosenthal 2006.110

Yoshida Hodaka  
 Japanese, 1926–95  
*Red Wall (From My Collection)*, 1992  
 Photoetching and color woodblock print on paper  
 44 × 67⅞ in.  
 (111.76 × 172.4 cm) (image)  
 47¾ × 71½ in.  
 (121.29 × 181.61 cm) (sheet)  
 Gift of Margaret and Eugene Skibbe 2006.111

David Walter McDermott  
 American, b. 1952  
*La Grande Odalisque: Anh Duong* 1911, 2001  
 Palladium print  
 16⅞ × 21½ in.  
 (42.23 × 54.61 cm) (sight)  
 Gift of Martin Weinstein 2006.112.1

Fratelli Alinari  
 Italian, 1854–1920  
*Firenze, David de Michelangelo*, c. 1850s  
 Albumen print  
 12⅜ × 8⅞ in.  
 (31.43 × 21.43 cm) (sight)  
 Gift of Martin Weinstein 2006.112.2

Paul Manship  
 American, 1885–1966  
*Architectural Arch Study with Five Figures*, c. 1935  
 Graphite on paper  
 15⅞ × 29⅞ in.  
 (40.32 × 74.45 cm) (irregular)  
 Gift of Janis Conner and Joel Rosenkranz, N.Y. 2006.113.1

Leo Friedlander  
 American, 1890–1966  
*Heroism, Victory, Salvation, Peace, Aspiration, Memory*, 1950  
 Graphite on paper  
 12⅞ × 37⅞ in.  
 (31.27 × 96.36 cm) (sheet)  
 Gift of Janis Conner and Joel Rosenkranz, N.Y. 2006.113.2a,b

Pierre Alechinsky  
 Belgian, b. 1927  
*Figural Composition*, 1963  
 Etching and aquatint in blue and black inks  
 19 × 13⅞ in.  
 (48.26 × 34.13 cm) (plate)  
 Gift of Austen Erickson 2006.114.1

Max Beckmann  
 German, 1884–1950  
*Christ and Pilate*, plate 15 from *Day and Dream*, 1946  
 Lithograph  
 13¾ × 11 in.  
 (34.93 × 27.94 cm) (image)  
 15¾ × 11¾ in.  
 (40.01 × 29.85 cm) (sheet)  
 Gift of Austen Erickson 2006.114.2

Jud Fine  
 American, b. 1944  
*Ayer's Rock, Location/Displacement*, 1970  
 Graphite and ink, with collage  
 19 × 24¼ in.  
 (48.26 × 61.6 cm)  
 Gift of Mary Abbe Hintz 2006.115

Fritz Eichenberg  
 American, 1901–90  
*In Praise of Folly*, 1972  
 Ten wood engravings  
 17⅞ × 11⅞ in.  
 45.56 × 30.32 cm)  
 (image, each, varies)  
 21⅞ × 15⅞ in.  
 (55.4 × 40.48 cm) (sheet)  
 Gift of John and Susan Lentz 2006.116.1–10

Carol Summers  
 American, b. 1925  
*Machha Puchhare*  
 Color woodcut  
 24¼ × 24⅞ in.  
 (61.6 × 61.28 cm)  
 (image, sheet)  
 Gift of Terrence D. Curley 2006.117.1

Beverly Pepper  
 American, b. 1924  
*Untitled*, c. 1960s  
 Color monotype  
 25⅞ × 19⅞ in.  
 (65.72 × 48.58 cm)  
 (image, sheet)  
 Gift of Terrence D. Curley 2006.117.2

Glen Mitchell  
 American, 1894–1972  
*The Great Sphinx*, 1926  
 Watercolor  
 14⅞ × 20 in.  
 (37.78 × 50.8 cm)  
 Gift of Terrence D. Curley 2006.117.3

Robyn Denny  
 English, b. 1930  
*Pink*, from *Heavenly Suite*, 1971  
 Color screenprint  
 31⅞ × 28⅞ in.  
 (79.22 × 72.07 cm)  
 (image, sheet)  
 Gift of Terrence D. Curley 2006.117.4

Malcolm Morley  
 American, b. 1931  
*Miami Silver*, 1973  
 Color screenprint  
 23⅞ × 34⅞ in.  
 (59.21 × 86.52 cm)  
 (image, sheet)  
 Gift of Terrence D. Curley 2006.117.5

Rosso Fiorentino  
 Italian, 1495–1540  
*Moses Striking the Rock and Bringing Forth Water*  
 Pen and brown ink, brown wash on cream laid paper  
 9⅞ × 5⅞ in.  
 (23.18 × 13.49 cm)  
 Gift of Dr. Alfred Moir 2006.118

Indonesia  
 12 ceremonial cloths (tampan, palepai), 18th–19th century  
 Cotton  
 Various sizes  
 Gift of Mary Hunt Kahlenberg and Robert T. Coffland 2006.119.1–12



India  
18 articles of clothing,  
20th century  
Cotton, silk, metallic threads,  
shells  
Various sizes  
Gift of Richard L. Simmons  
and Rosa Lynn Pinkus  
2006.120.1–18

NUNO Limited  
Japanese, 20th century  
24 woven structures  
Various fibers  
Various sizes  
Gift of Richard L. Simmons and  
Rosa Lynn Pinkus  
2006.120.19–43  
(pictured p. 54, top)

India  
Seven articles of clothing,  
20th century  
Cotton, silk, metallic thread  
Various sizes  
Gift of Richard L. Simmons and  
Rosa Lynn Pinkus  
2006.120.44–50

Central Asia  
Nine articles of clothing,  
19th century  
Silk, cotton  
Various sizes  
Gift of Richard L. Simmons and  
Rosa Lynn Pinkus  
2006.120.51–59

Uzbekistan and Russia  
Five embroidered Uzbek belts,  
two printed Russian ikat panels,  
late 19th century  
Silk, cotton, wool  
Various sizes  
Gift of Gail Martin  
2006.121.1–7

Rome  
*Portrait of a Man, Probably  
Gaius Caesar*, early 1st century  
Greek marble  
15 × 8½ × 9 in.  
(38.1 × 21.59 × 22.86 cm)  
18¼ × 8½ × 9 in.  
(46.36 × 21.59 × 22.86 cm)  
(overall, with base)  
2 × 6½ × 6½ in.  
(5.08 × 17.62 × 17.62 cm)  
(base)  
Gift of Frank Altman and Leslie  
Miller Altman 2006.122

Paul Bril, follower of  
Flemish, 1554–1626  
*Imaginary Landscape*,  
c. 1600  
Oil on copper  
6½ × 10¾ in.  
(17.62 × 25.88 cm)  
Gift of the Muschenheim Family  
2006.123

Eduard Friedmann  
Austrian, est. 1877  
Basket (or tray), c. 1904–06  
Silver  
7½ × 15 × 5½ in.  
(18.57 × 38.1 × 14.76 cm)  
Gift of Dolly J. Fiterman  
2006.124

Ottoman Empire  
Covered tasse and saucer,  
19th century  
Silver  
6½ × 5½ × 5½ in.  
(16.03 × 13.49 × 13.49 cm)  
Gift of George R. A. Johnson  
and Emily Johnson in honor of  
Jason T. Busch, Associate Curator,  
Decorative Arts  
(2000–2006) 2006.125a–c

Pierre-Phillippe Thomire  
French, 1751–1843  
Model for a bronze mount  
(chariot scene), c. 1808  
Wax on slate  
13½ × 23⅞ in.  
(34.77 × 60.64 cm) (sight)  
16 × 26 in.  
(40.64 × 66.04 cm)  
(outer frame)  
Gift of funds from the Decorative  
Arts Council with proceeds from  
the 2005 Antiques Show and Sale  
2007.4 (pictured below)

Stephen Dupont  
Australian, b. 1967  
*Raskols*, 2004  
Gelatin silver prints, ink;  
artist's book  
6½ × 5⅜ × 2⅞ in.  
(16.51 × 13.65 × 6.51 cm)  
(closed)  
Gift of funds from the Print and  
Drawing Curatorial Council  
2007.7.1



Anishinabe/Dakota  
Great Lakes Woodlands region  
(United States)  
Dance blanket, c. 1840–50  
Wool, silk, beads  
53 × 62 × ⅞ in.  
(134.62 × 157.48 × 2.22 cm)  
(without backing)  
The Robert J. Ulrich Works of Art  
Purchase Fund 2007.1  
(pictured p. 54, bottom)

Edison Cummings, b. 1962  
Diné (Navajo)  
Southwest region (United States)  
Teapot, 2004  
Silver, wood  
6⅜ × 14¾ × 6½ in.  
(16.19 × 37.47 × 16.99 cm)  
Gift of funds from Mary Agnes  
and Al McQuinn 2007.2

Paul T. Frankl  
American, 1886–1958  
*Skyscraper* bookcase, c. 1926  
Lacquered wood, brass  
95½ × 43 × 13 in.  
(242.57 × 109.22 × 33.02 cm)  
The Robert J. Ulrich Works of  
Art Purchase Fund 2007.3a–d

Ken Ferguson  
American, 1928–2004  
Teapot, c. 1980–81  
Glazed porcelain (wood  
reduction-fired)  
12½ × 8⅜ × 6½ in.  
(31.75 × 21.27 × 17.3 cm)  
Gift of Karin Muchemore  
2007.5a,b

Ch'eng Ming  
Chinese, early 1670s–mid 1740s  
*Landscape*, c. 1730s  
Ink and colors on silk  
67⅜ × 18⅞ in.  
(171.13 × 46.83 cm)  
Gift of Ruth and Bruce Dayton  
2007.6.1

Ch'en Kuan  
Chinese, 1563–1639 or later  
*Landscape*, 16th–17th century  
Ink and colors on silk  
72½ × 16½ in.  
(183.67 × 41.91 cm)  
Gift of Ruth and Bruce Dayton  
2007.6.2

Ts'ao Hsi  
Chinese, active 1600–37  
*Crippled Chang Meets  
Hunchback Li*, 17th century  
Ink on paper  
41½ × 11½ in.  
(106.52 × 29.21 cm)  
Gift of Ruth and Bruce Dayton  
2007.6.3

Stephen Dupont  
Australian, b. 1967  
*Sing-Sing* 2004, 2006  
Gelatin silver prints, block prints,  
ink; artist's book  
7⅞ × 5½ × 2⅞ in.  
(18.26 × 14.76 × 6.19 cm)  
(closed)  
Gift of funds from the Ronald  
Kinney Foundation 2007.7.2a,b

Bertha Lum  
American, 1869–1954  
Key block for *Two Sisters*, 1907  
Woodblock  
17⅜ × 5¼ in.  
(44.13 × 13.34 cm)  
Gift of the Print and Drawing  
Curatorial Council 2007.8

Monogrammist G. E. F.  
Italian, 16th century  
*The Sacrifice of Isaac*, 1527  
Niello print  
2¼ × 1¼ in.  
(5.7 × 3.2 cm) (plate)  
Gift of Gus Foster 2007.9

India  
Turban, c. 1900  
Cotton, metallic pigment, and  
threads  
83⅞ × 7½ in.  
(212.678 × 18.57 cm)  
(approximate)  
Gift of funds from Regis  
Foundation 2007.10.1



India  
Turban, c. 1900  
Cotton, metallic threads  
48 $\frac{3}{16}$  × 4 $\frac{5}{8}$  in.  
(1227.3 × 11.75 cm)  
(approximate)  
Gift of funds from Regis  
Foundation 2007.10.2

Jasmine Roy  
Indian, 20th–21st century  
*Dupatta*, 2004  
Cotton  
107 × 47 $\frac{3}{4}$  in.  
(271.78 × 121.29 cm)  
3 in. (7.62 cm) (object part,  
fringe at both ends)  
Given in honor of Sita Anne  
Pawar 2007.11.1

Jasmine Roy  
Indian, 20th–21st century  
Yardage for garment, 2004  
Cotton, synthetic metallic silver  
thread (silver zari)  
44 $\frac{3}{4}$  × 36 $\frac{1}{2}$  in.  
(113.67 × 92.71 cm)  
(uneven width)  
Given in honor of Sita Anne  
Pawar 2007.11.2

Jasmine Roy  
Indian, 20th–21st century  
Yardage for garment (WS #2),  
2004  
Cotton, synthetic metallic silver  
thread (silver zari)  
40 × 46 in.  
(101.6 × 116.84 cm)  
Given in honor of Sita Anne  
Pawar 2007.11.3

France  
18th century  
52 pieces of needlepoint  
upholstery  
Wool, silk  
Various sizes  
Gift of Carolyn T. Groves  
2007.12.1–39

Benin  
West Africa region (Nigeria)  
*Memorial Head*, 1550–1650  
Bronze  
11 $\frac{1}{2}$  × 8 $\frac{1}{16}$  × 8 $\frac{3}{16}$  in.  
(29.21 × 22.07 × 21.11 cm)  
The John R. Van Derlip Trust  
Fund 2007.13

Chimu  
Andes region (Peru)  
Vessel, 14th–15th century  
Ceramic  
6 $\frac{1}{16}$  × 5 $\frac{1}{16}$  × 5 $\frac{1}{16}$  in.  
(16.03 × 14.45 × 14.45 cm)  
Gift of funds from an  
anonymous donor in honor  
of Scott Goldsmith and Lynn  
Schwie 2007.14

Jules Marie-Aimé Lavirotte  
French, 1864–1924  
*Model of a doorway*, 1901  
Plaster, mirror, pigment  
41 × 24 $\frac{1}{2}$  × 5 in.  
(104.14 × 62.23 × 12.7 cm)  
Gift of funds from the Decorative  
Arts Council with proceeds from  
the 2005 and 2006 Antiques  
Show and Sale 2007.15 (pictured  
above)

Jennifer Lee  
English, b. 1956  
*Bronze Specked Pot*, 2003  
Ceramic  
9 $\frac{3}{16}$  × 12 $\frac{1}{16}$  × 12 $\frac{1}{16}$  in.  
(23.34 × 31.91 × 31.91 cm)  
Gift of Frederick R. McBrien III  
2007.16

China  
*Torso of a Bodhisattva*,  
7th–10th century  
Marble  
32 × 12 $\frac{1}{2}$  × 11 $\frac{1}{2}$  in.  
(81.28 × 31.75 × 29.21 cm)  
The Ruth Ann Dayton Chinese  
Room Endowment Fund  
2007.18

Vietnam  
*Jar*, 11th–13th century  
Glazed stoneware  
14 $\frac{1}{2}$  × 10 $\frac{3}{16}$  × 10 $\frac{3}{16}$  in.  
(36.83 × 25.88 × 25.88 cm)  
The Alan and Dena Naylor  
Southeast Asian Art Fund  
2007.19.1 (pictured below)

Vietnam  
*Yuhuchunping (bottle vase)*,  
late 15th century  
Glazed stoneware  
10 $\frac{3}{8}$  × 5 $\frac{1}{16}$  × 5 $\frac{1}{16}$  in.  
(26.99 × 14.45 × 14.45 cm)  
The Suzanne S. Roberts Fund for  
Asian Art 2007.19.2

Yue Hongqing  
Chinese, 19th century  
*Suanzhi* (paper smoother), 1850  
Huang hua li, hardwood  
8 $\frac{1}{8}$  × 1 $\frac{1}{16}$  × 1 $\frac{1}{4}$  in.  
(20.64 × 4.29 × 3.18 cm)  
The Ruth Ann Dayton Chinese  
Room Endowment Fund  
2007.20

Pat Hui  
American, b. 1943  
Set of 24 poems, 1989  
Watercolor and ink on paper  
Various sizes  
Gift of funds from Virginia  
Kremen in memory of  
Dr. Arnold Kremen  
2007.21.1.1–24



Pat Hui  
American, b. 1943  
*Setting sun, flying catkins  
descend the flat plain*, 1993  
Watercolor and ink on paper  
56 $\frac{1}{16}$  × 35 in.  
(143.03 × 88.9 cm) (image)  
68 $\frac{3}{8}$  × 38 $\frac{3}{8}$  in.  
(174.31 × 98.11 cm) (mount)  
Gift of funds from Virginia  
Kremen in memory of  
Dr. Arnold Kremen 2007.21.2

Ka Yin Kwok  
American, b. 1945  
*Across the Prairie*, 1999  
Watercolor, gouache and ink on  
paper  
38 $\frac{3}{16}$  × 70 $\frac{1}{16}$  in.  
(97 × 180.18 cm) (image)  
48 $\frac{3}{16}$  × 84 $\frac{1}{8}$  in.  
(122.4 × 213.68 cm) (mount)  
Gift of funds from Virginia  
Kremen in memory of Dr. Arnold  
Kremen 2007.21.3

Katayama Bokuyō  
Japanese, 1900–37  
*Mori (Forest)*, 1928  
Ink and mineral pigments on silk  
74 $\frac{1}{2}$  × 93 $\frac{1}{2}$  in.  
(189.23 × 237.49 cm) (image)  
77 × 95 $\frac{1}{4}$  in.  
(195.58 × 241.94 cm)  
(overall with frame)  
The William Hood Dunwoody  
Fund 2007.22

Matsuda Yuriko  
Japanese, b. 1943  
*Cherry Blossoms, Pine Trees, and  
Mount Fuji*, 2006  
Porcelain with overglazed  
enamel design  
19 × 18 × 7 $\frac{1}{2}$  in.  
(48.26 × 45.72 × 19.05 cm)  
The Louis W. Hill, Jr. Fund  
2007.23

Takehisa Yumeji  
Japanese, 1912–26  
Sheet music: *Akita Obako*, 1926  
Color lithograph and offset  
lithograph  
11 $\frac{1}{16}$  × 9 $\frac{1}{16}$  in.  
(30.32 × 23.02 cm)  
(folded, closed)  
Gift of Julia Meech in honor of  
Matthew Welch 2007.24

Rosalie Gwathmey  
American, 1902–2001  
*Charlotte, North Carolina*,  
c. 1946  
Gelatin silver print  
7 × 9 $\frac{1}{16}$  in.  
(17.78 × 24.29 cm) (image)  
8 $\frac{1}{16}$  × 10 in.  
(20.48 × 25.4 cm) (sheet)  
The Walter R. Bollinger Fund  
2007.25.1

Leon Levinstein  
American, 1913–88  
*Untitled*, c. 1950s  
Gelatin silver print  
13 $\frac{1}{16}$  × 10 $\frac{1}{16}$  in.  
(35.4 × 27.78 cm)  
(image, sheet)  
The Walter R. Bollinger Fund  
2007.25.2



Leonard Freed  
American, 1929–2006  
*On Street in Mea Shearim, Israel*, 1962  
Gelatin silver print  
10¼ × 14⅓ in.  
(26.04 × 37.62 cm)  
(image, sheet)  
Gift of funds from David and Mary M. D. Parker 2007.26.1

Leonard Freed  
American, 1929–2006  
*In a Brooklyn Hassidic Jewish School, Young Students*, 1954  
Gelatin silver print  
8⅜ × 11⅞ in.  
(21.27 × 29.05 cm)  
(image, sheet)  
Gift of funds from David and Mary M. D. Parker 2007.26.2

Mike Lynch  
American, b. 1938  
*Watchtower, Union Railway, Southeast Minneapolis*, c. 1986  
Gelatin silver print  
6⅜ × 9½ in.  
(16.19 × 24.13 cm) (image)  
6⅜ × 9¾ in.  
(16.83 × 24.77 cm) (sheet)  
Gift of the artist 2007.27

James Henkel  
American, b. 1947  
*Grove No. 4*, 1999  
Gelatin silver print  
14 × 14⅞ in.  
(35.56 × 35.88 cm) (image)  
19⅓ in. × 16 in.  
(50.64 × 40.64 cm) (sheet)  
Gift of James Henkel 2007.28.1

James Henkel  
American, b. 1947  
*Grove No. 4*, 1999  
Pigment ink print  
20 × 20⅞ in.  
(50.8 × 50.96 cm) (image)  
30⅞ × 24⅞ in.  
(76.52 × 61.28 cm) (sheet)  
Gift of James Henkel 2007.28.2

Cy DeCosse  
American, b. 1929  
*Anemone, Lily of the Field*, 2005  
Gum bichromate print  
20⅞ × 20 in.  
(50.96 × 50.8 cm) (image)  
29¾ × 22 in.  
(75.57 × 55.88 cm) (sheet)  
Gift of Cy and Paula DeCosse 2007.29.1

Cy DeCosse  
American, b. 1929  
*Anemone, Lily of the Field*, 2005  
Platinum print  
12 × 12 in.  
(30.48 × 30.48 cm) (image)  
20⅞ × 15⅓ in.  
(51.28 × 40.48 cm) (sheet)  
Gift of Cy and Paula DeCosse 2007.29.2

Cameron Martin  
American, b. 1970  
*Conflation*, 2006  
Color screenprint  
30⅞ × 40⅞ in.  
(76.52 × 101.92 cm) (image)  
38⅞ × 48⅓ in.  
(98.11 × 122.4 cm) (sheet)  
The Richard Lewis Hillstrom Fund 2007.30

Ker-Xavier Roussel  
French, 1867–1944  
Six color lithographs from *Paysages*, 1898  
Various sizes  
Gift of funds from the Print and Drawing Curatorial Council 2007.31.1.1–6

Ker-Xavier Roussel  
French, 1867–1944  
*Nymphe assise sous un arbre (Nymph Sitting under a Tree)*, c. 1900  
Color lithograph with hand coloring; trial proof  
10½ × 13¼ in.  
(26.67 × 33.66 cm) (image)  
13½ × 17⅞ in.  
(34.29 × 44.61 cm) (sheet)  
The Richard Lewis Hillstrom Fund 2007.31.2

Louis Comfort Tiffany  
American, 1848–1933  
Design for a lamp, c. 1905  
Watercolor on paper  
12⅞ × 8⅞ in.  
(31.91 × 20.64 cm)  
Gift of Sandra and Peter Butler 2007.32

Morocco  
Bath towel, late 19th–early 20th century  
Cotton, silk; embroidery  
73 × 42½ in.  
(185.42 × 107.95 cm)  
Gift of Richard L. Simmons and Rosa Lynn Pinkus 2007.33

Lori Weitzner  
American, 20th–21st century  
Eight woven panels, 2006  
Cotton, silk, viscose, nylon, linen, polyester, modal  
Gift of Sahco Hesslein 2007.34.1–8

Various countries,  
19th–21st century  
Group of 604 individual photographs (some in portfolios), various dates, various media, various sizes, including works by photographers:  
Berenice Abbott (10)  
Ansel Adams (11)  
American, 1902–1984  
*Moonrise, Hernandez, New Mexico*, 1941 (printed 1961)  
Gelatin silver print  
15⅞ × 19⅞ in.  
(39.21 × 49.37 cm)  
Collection Center for Creative Photography, University of Arizona  
© The Ansel Adams Publishing Rights Trust (pictured below)  
Jean-Eugène-Auguste Atget (1)  
Morley Baer (4)  
Bruce Barnbaum (2)  
Ruth Bernhard (2)  
Werner Bischof (2)  
Edouard Boubat (2)  
Margaret Bourke-White (3)  
Samuel Bourne (3)  
Bill Brandt (11)  
Brassaï (1)  
Francis Bruguière (1)  
Wynn Bullock (6)  
Robert K. Byers (25)  
Harry Callahan (7)  
Julia Margaret Cameron (1)  
Cornell Capa (1)  
Paul Caponigro (7)  
Lucien Clergue (1)  
Alvin Langdon Coburn (1)  
Van Deren Coke (1)  
Linda Connor (2)  
Imogen Cunningham (2)

Henri Cartier-Bresson (15)  
© Henri Cartier Bresson/  
Magnum Photos  
(pictured p. 7, top)  
Robert Dawson (1)  
Robert Doisneau (4)  
Harold E. Edgerton (2)  
Peter Henry Emerson (2)  
Frederick H. Evans (3)  
Walker Evans (17)  
Andreas Feininger (2)  
Lee Friedlander (1)  
Francis Frith (4)  
William A. Garnett (10)  
Henry E. Gilpin (8)  
Milton H. Greene (1)  
Philip Jones Griffiths (1)  
Ernst Haas (2)  
Philippe Halsman (2)  
Charles Harbutt (4)  
Rex Hardy (1)  
David Octavius Hill (1)  
Lewis W. Hine (1)  
Gyorgy Kepes (1)  
William Klein (1)  
André Kertész (41)  
Jacques Henri Lartigue (5)  
Martin Munkácsi (1)  
Félix Nadar (1)  
Dorothy Norman (2)  
Gordon Parks (1)  
Alexander Rodchenko (1)  
George Rodger (1)  
Albert Renger-Patzsch (8)  
Sebastião Salgado (4)  
August Sander (10)  
Frederick B. Scheel (107)  
Charles Sheeler (2)  
Aaron Siskind (3)  
W. Eugene Smith (9)  
Paul Strand (18)  
Josef Sudek (1)  
Jerry N. Uelsmann (7)  
Roman Vishniac (1)  
Carleton E. Watkins (1)  
Brett Weston (58)  
Edward Weston (16)  
Minor White (13)  
Marion Post Wolcott (2)  
Max Yavno (2)  
Gift of Frederick B. Scheel 2007.35.1–473





William Fairbourn and Sons  
English, 19th century  
Four-piece coffee and tea set,  
c. 1875  
Silver, ivory  
Various sizes  
Gift of funds from the friends  
of Christopher Monkhouse  
in honor of his 60th birthday  
2007.36.1-4

United States  
18th century  
Side chair, c. 1750  
Mahogany, modern upholstery  
41¼ × 21 × 21 in.  
(104.78 × 53.34 × 53.34 cm)  
Gift of the John Bradford Davis  
family 2007.37

China  
*Chicken-headed ewer*,  
6th century  
Glazed stoneware  
18⅞ × 9⅞ × 8¾ in.  
(47.94 × 23.18 × 22.23 cm)  
The Ruth Ann Dayton Chinese  
Room Endowment Fund  
2007.38 (pictured above)

China  
*Diagrams of the Eight  
Formations*, late 17th–  
early 19th century  
Ink and colors on paper  
178⅞ × 19⅜ in.  
(452.6 × 50.32 cm)  
The Ruth Ann Dayton Chinese  
Room Endowment Fund  
2007.39

China  
15th century  
Round box with cover, 1403–27  
Red lacquer (cinnabar)  
2 × 5½ × 5½ in.  
(5.08 × 13.97 × 13.97 cm)  
Gift of Ruth and Bruce Dayton  
and the Ruth Ann Dayton  
Chinese Room Endowment Fund  
2007.40a,b

Rome  
Late 3rd century  
Fragment from a monumental  
sarcophagus with male head,  
c. 250–275  
Marble  
10 × 8 × 7½ in.  
(25.4 × 20.32 × 19.05 cm)  
14¾ × 8 × 7½ in.  
(37.47 × 20.32 × 19.05 cm)  
(overall, with base)  
3⅞ × 5¾ × 5¾ in.  
(9.84 × 14.61 × 14.61 cm)  
(base)  
Gift of the Miller Family  
Collection in memory of  
Dulcy B. Miller 2007.41.1

Rome  
*Head of Young Man (or Satyr?)*,  
Marble  
6⅓⅞ × 6⅞ × 6½ in.  
(17.62 × 15.56 × 16.51 cm)  
(without mount)  
Gift of the Miller Family  
Collection in memory of  
Dulcy B. Miller 2007.41.2

Kita Genki  
Japanese, 1747–97  
*Cranes*, from a pair of six-fold  
screens, 1796  
Ink and colors on paper  
65½ × 141⅞ in.  
(166.37 × 360.36 cm) (image)  
72⅜ × 148¾ in.  
(183.83 × 377.83 cm)  
The John Cowles Family Fund  
2007.42.1

Kita Genki  
Japanese, 1747–97  
*Turtles*, from a pair of six-fold  
screens, 1796  
Ink and colors on paper  
65⅞⅞ × 141⅞⅞ in.  
(166.21 × 359.57 cm) (image)  
72⅜ × 148⅞⅞ in.  
(183.83 × 377.35 cm)  
The John Cowles Family Fund  
2007.42.2

Japan  
17th century  
*Set of five Mukozuke (food  
dishes)*, c. 1615–30  
Glazed ceramic (Oribe ware)  
1⅜ × 6⅓⅞ × 5⅜ in.  
(4.13 × 17.3 × 13.65 cm)  
Gift of funds from the Friends  
of the Institute 2007.43.1–5  
(pictured below left)

Dorothea Tanning  
American, b. 1910  
*Tempest in Yellow*, 1956  
Oil on canvas  
38¼ × 57½ in.  
(97.16 × 146.05 cm)  
Gift of funds from Regis  
Foundation 2007.44

Alfred Stevens  
Belgian, 1823–1906  
*Portrait of Mademoiselle Dubois*,  
1884  
Oil on canvas  
27½ × 21⅞ in.  
(69.85 × 54.45 cm)  
Gift of funds from the Paintings  
Curatorial Council 2007  
Germany trip members, the  
Paintings Curatorial Council's  
George S. Keyes Discretionary  
Fund, and the Ethel Morrison  
Van Derlip Trust Fund 2007.45

George Chickering Munzig  
American, 1854–1908  
*Portrait of a Young Girl*, 1881  
Oil on canvas  
43⅞⅞ × 25⅜ in.  
(110.65 × 64.45 cm)  
Lent by Mr. James H. Giddings  
in 1922, title acquired through  
the Minnesota Museum Property  
Act 2007.46

Walter Elmer Schofield  
American, 1867–1944  
*Mining Village in Cornwall*,  
c. 1912  
Oil on canvas  
19⅞ × 23½ in.  
(48.58 × 59.63 cm)  
Lent by Mrs. Robert F. Pack in  
1935, title acquired through the  
Minnesota Museum Property Act  
2007.47

Charles Sheeler  
American, 1883–1965  
*Chartres, St. Piat Chapel from  
the Street*, 1929  
Gelatin silver print  
13⅞ × 10⅜ in.  
(34.45 × 26.35 cm) (image, sheet)  
20 × 16⅞ in.  
(50.8 × 40.8 cm) (mount)  
The Alfred and Ingrid Lenz  
Harrison Fund 2007.48

Jacob Matham  
Dutch, 1571–1631  
*The Seasons*, engravings, 1589  
11⅜ × 10⅜ in.  
(28.89 × 27.31 cm)  
(sheet, each, varies)  
The Richard Lewis Hillstrom  
Fund 2007.49.1.1–4

Giovanni Battista Piranesi  
Italian, 1720–78  
*Tempio detto volgarmente di  
Giano (The Temple of Janus)*,  
c. 1756–78  
Etching  
18⅓⅞ × 27⅓⅞ in.  
(47.47 × 70.96 cm) (plate)  
21⅞ × 31⅞ in.  
(55.56 × 80.33 cm) (sheet)  
Gift of Ruth and Bruce Dayton  
2007.49.2.1

Giovanni Battista Piranesi  
Italian, 1720–78  
*Venduta degli avanzi del Tablino  
della Casa aurea di Nerone detti  
volgarmente il Tempio della Pace  
(Ruins of the Neronian Dining  
Room)*, c. 1756–78  
Etching  
19⅞⅞ × 28⅞ in.  
(49.05 × 71.44 cm) (plate)  
21⅞ × 30¾ in.  
(54.45 × 78.11 cm) (sheet)  
Gift of Ruth and Bruce Dayton  
2007.49.2.2

Anders Zorn  
Swedish, 1860–1920  
*Self Portrait*, 1916  
Etching  
6⅓⅞ × 4⅜ in.  
(17.62 × 11.11 cm) (plate)  
12⅓⅞ × 10 in.  
(32.54 × 25.4 cm) (sheet)  
The Barbara Longfellow Fund  
for Works on Paper 2007.50

Elisabeth Louise Vigée-LeBrun  
French, 1755–1842  
*Vue du lac de Challes au Mont  
Blanc*, c. 1807–8  
Pastel on paper  
8⅓⅞ × 13⅓⅞ in.  
(22.7 × 33.81 cm) (sight)  
Gift of funds from the Friends of  
the Institute 2007.51

Jacques Villon  
French, 1875–1963  
*Le Parisienne, tournée a droite*,  
1902–3  
Color etching, soft-ground  
etching, and aquatint; trial proof  
17⅓⅞ × 13⅓⅞ in.  
(45.24 × 33.81 cm) (plate)  
26⅞⅞ × 19⅓⅞ in.  
(66.83 × 50.64 cm) (sheet)  
Gift of Ruth and Bruce Dayton  
2007.52.1



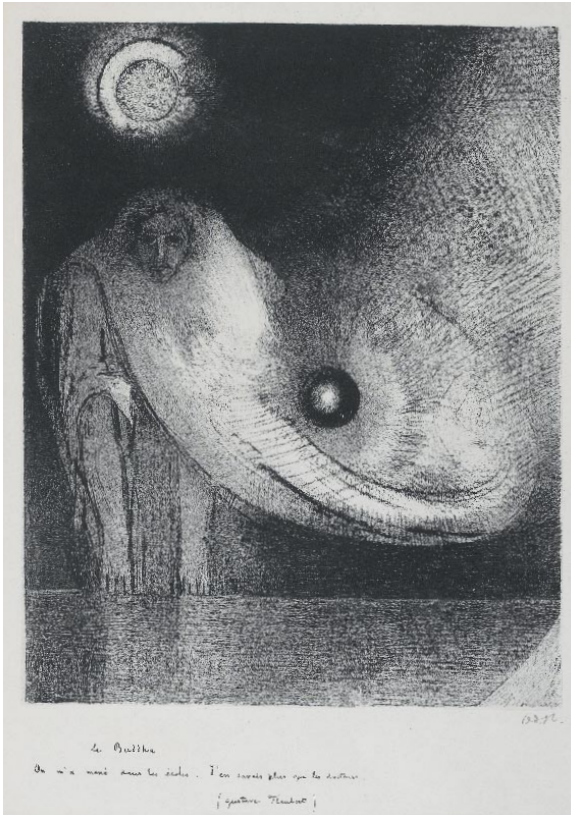

Odilon Redon  
French, 1840–1916  
*Le Buddha (The Buddha)*, 1895  
Lithograph  
12<sup>7</sup>/<sub>16</sub> × 9<sup>3</sup>/<sub>4</sub> in.  
(31.59 × 24.77 cm) (image)  
22<sup>3</sup>/<sub>4</sub> × 16<sup>1</sup>/<sub>2</sub> in.  
(57.47 × 42.86 cm) (sheet)  
Gift of Ruth and Bruce Dayton  
2007.52.2  
(pictured above)

Kyra Markham  
American, 1891–1967  
*Sleep*, 1945  
Lithograph  
9<sup>7</sup>/<sub>16</sub> × 13<sup>3</sup>/<sub>8</sub> in.  
(23.97 × 33.97 cm) (image)  
11<sup>1</sup>/<sub>16</sub> × 16<sup>1</sup>/<sub>2</sub> in.  
(30.32 × 40.96 cm) (sheet)  
Gift of Ruth and Bruce Dayton  
2007.52.3

Francis Bacon  
British, 1909–92  
*Study for Self-Portrait*, 1982–84  
Color lithograph  
32<sup>1</sup>/<sub>4</sub> × 24 in.  
(81.92 × 60.96 cm) (image)  
37 × 25<sup>5</sup>/<sub>16</sub> in.  
(93.98 × 64.93 cm) (sheet)  
Gift of Ruth and Bruce Dayton  
2007.53  
© The Estate of Francis Bacon/  
Artists Rights Society (ARS),  
New York, N. Y./DACs, London  
(see page 6)

Luigi Rossini  
Italian, 1790–1857  
*Veduta delle antiche sostruzioni  
del Monte Aventino*, 1823  
Etching  
14<sup>3</sup>/<sub>8</sub> × 19<sup>7</sup>/<sub>8</sub> in.  
(36.51 × 50.48 cm) (plate)  
18<sup>5</sup>/<sub>8</sub> × 24<sup>3</sup>/<sub>16</sub> in.  
(47.31 × 61.44 cm) (sheet)  
Given in memory of Mildred  
Light Lohmann 2007.54.1

Giuseppe Vasi  
Italian, 1710–82  
*Panoramic View of Rome*, 1765  
Engraving  
39<sup>1</sup>/<sub>16</sub> × 27<sup>1</sup>/<sub>2</sub> in.  
(101.12 × 69.85 cm) (plate)  
40<sup>1</sup>/<sub>16</sub> × 27<sup>1</sup>/<sub>16</sub> in.  
(101.76 × 70.64 cm) (sheet)  
Given in memory of Mildred  
Light Lohmann 2007.54.2

Werner Jeker  
Swiss, b. 1944  
*Papier: Un Nouveau Language  
Artistique*, 1983  
Color screenprint (poster)  
49<sup>1</sup>/<sub>16</sub> × 35<sup>5</sup>/<sub>8</sub> in.  
(126.52 × 90.49 cm) (image)  
Gift of Wells Fargo Bank,  
Minnesota 2007.55

India  
19th century  
Man's waist sash (*patka*), c. 1875  
Cotton, gold leaf, metallic threads  
130<sup>1</sup>/<sub>16</sub> × 46 in.  
(332.26 × 116.84 cm)  
The Tess E. Armstrong Fund  
2007.56

## PUBLICATIONS 2006–2007

### Catalogues, 2006

*Herschel V. Jones: The Imprint  
of a Great Collector*

Author: Lisa Dickinson Michaux  
with Marla J. Kinney and  
Jane Immler Satkowski

ISBN: 0-8166-4904-9

Library of Congress catalogue  
card number: 2006921635

This book surveys the collection  
of fine-art prints built by  
Minneapolis newspaper publisher  
Herschel V. Jones (1861–1928),  
who subsequently donated the  
collection to the MIA. Published  
in conjunction with the exhibition  
“From Dürer to Cassatt: Five  
Centuries of Master Prints from  
the Jones Collection,” on view from  
June 11 through September 17,  
2006, in the U.S. Bank Gallery.

*The Harrison Collection of  
Fine Photographs, 1992–2006*

Introduction by  
Carroll T. Hartwell

ISBN: 0-912964-95-2

This sampling of works from  
the MIA's Department of  
Photographs demonstrates the  
range and depth of a collection  
acquired through the Alfred  
and Ingrid Lenz Harrison Fund,  
established in 1992. Published in  
conjunction with the exhibition  
“Highlights from the Harrison  
Collection of Fine Photographs,  
1992–2006,” on view in Harrison  
Photography Gallery, from  
June 11 through October 8, 2006.

*Vermillion Editions Limited:  
A History and Catalogue  
1977–1992*

Author: Dennis Michael Jon  
with Kristin Makhholm and  
Marla J. Kinney

ISBN: 978-0-8166-4972-3

Library of Congress catalogue  
card number: 2006050926

This history and catalogue of  
Vermillion Editions Limited,  
a Minneapolis fine-print  
collaborative press active from  
1977 through 1992, documents  
the work of Vermillion founder  
Steven Andersen and the artists  
with whom he collaborated.  
Published in conjunction  
with the MIA exhibition  
“Vermillion Editions Limited:  
Prints, Multiples, Artist's Books,  
1977–1992,” on view October 14,  
2006–January 7, 2007, in the  
U.S. Bank Gallery.

### Catalogues, 2007

*San Francisco Psychedelic*

Author: Christian A. Peterson

ISBN: 978-0-912964-96-6

Library of Congress catalogue  
card number: 2006937783

Accompanying the exhibition  
by the same name, on view in the  
Harrison Photography Gallery  
from February 10 through  
June 10, 2007, this catalogue  
presents a context for a selection  
of iconic photographs depicting  
rock music bands of the 1960s.

*Uzbek Embroidery in the  
Nomadic Tradition:  
The Jack A. and Aviva Robinson  
Collection at the Minneapolis  
Institute of Arts*

Authors: Kate Fitz Gibbon and  
Andrew Hale, with a Preface by  
Lotus Stack

ISBN: 1-58886-094-9

Library of Congress catalogue  
card number: 2006038926

Jack A. and Aviva Robinson  
provided the funding support  
for scholarly research and  
collaboration among individuals  
and institutions to produce  
this new volume. Published in  
conjunction with an eponymous  
exhibition of the collection  
donated by the Robinsons, on  
view from June 2 through  
August 26, 2007 in U.S. Bank  
Gallery.



**BOARD OF  
TRUSTEES  
2006–2007**

Alfred Harrison,  
*Chair*  
William Griswold,  
*Director & President*  
Brian Palmer,  
*First Vice Chair*  
Burton Cohen,  
*Vice Chair*  
Siri Marshall,  
*Secretary*  
Samuel McCullough,  
*Treasurer*  
Michele Callahan,  
*Assistant Secretary*  
Patricia J. Grazzini,  
*Assistant Treasurer*

**Elective Trustees**

Linda Ahlers  
Leslie Altman  
Kim Anderson  
Michael Boardman  
Blythe Brenden  
Richard Davis  
Eric Dayton  
Curtis Dunnavan  
Jane Emison  
Lisa Ferris  
Margene Fox  
Michael Francis  
Kelly Gage  
Beverly Grossman  
Kevin Hart  
John Himle  
Susan Hoff  
John Huss  
Mary Carroll Linder  
Barbara Longfellow  
Nivin MacMillan  
Lucy Crosby Mitchell  
Sheila Morgan  
Barry Murphy  
Moe Nozari  
Stephen N. Oesterle  
Tamrah Schaller O’Neil  
Linda Perlman  
Mary Pohlada  
Dar Reedy  
Roger Sit  
Michael Snow  
Stewart Stender  
Ralph Strangis  
Rich Torres

**Life Trustees**

John E. Andrus III  
Marvin Borman  
Sandra K. Butler  
Burton D. Cohen  
Bruce B. Dayton  
W. John Driscoll  
Al Harrison  
Myron Kunin  
David M. Lebedoff  
Clinton Morrison  
Bob Ulrich

**Trustees by Virtue  
of Office**

R. T. Rybak,  
*Minneapolis Mayor*  
Scott Dibble,  
*State Senator*  
Gen Olson,  
*State Senator*  
Margaret Anderson Kelliher,  
*State Representative*  
Erik Paulsen,  
*State Representative*  
Randy Johnson,  
*Hennepin County  
Commissioner*  
Mary Merrill Anderson,  
*Minneapolis Park & Recreation  
Board Commissioner*  
Glenda Struthers,  
*Friends President*

**MUSEUM STAFF**  
**Full-time and Part-time**  
**Employees on June 30,**  
**2007**

**Director's Office**

William M. Griswold,  
*Director and President*

Patricia J. Grazzini,  
*Associate Director and*  
*Chief Operating Officer*

Mikka Gee Conway,  
*Assistant Director for*  
*Collections and Programs*

Lisa Vecoli,  
*Director of*  
*Community Relations*

Lana Klick

Janette Nash

**Trustees' Office**

Michele Callahan,  
*Corporate Secretary*

**Friends of the**  
**Institute**

Nicole Anderson,  
*Office Administrator*

**CURATORIAL**  
**DIVISION**

Mikka Gee Conway,  
*Assistant Director for*  
*Collections and Programs*

**Curatorial**  
**Administration**

Laura DeBiaso,  
*Administrator of Curatorial*  
*Affairs & Exhibitions*

Jane Satkowski,  
*Research Associate*

Philip Barber

DeAnn Dankowski

Rurik Hover

Patricia Landres

Karen Paraday

Lisa Ranallo

**African, Oceanic, and**  
**Native American Art**

Joseph Horse Capture,  
*Acting Curator*

Molly Hennen Huber,  
*Assistant Curator*

Danielle Brousseau

**Architecture, Design,**  
**Decorative Arts,**  
**Craft, and Sculpture**

Christopher Monkhouse,  
*James Ford Bell Curator*

David Ryan,  
*Curator of Design*

Jennifer Komar Olivarez,  
*Associate Curator*

Corine Wegener,  
*Assistant Curator*

Jennifer Carlquist,  
*Curatorial Assistant I*

**Chinese, Indian, and**  
**Southeast Asian Art**

Robert Jacobsen,  
*Chair of Asian Art and*  
*Curator of Chinese, Indian*  
*and Southeast Asian Art*

Erin Threlkeld

**Japanese and**  
**Korean Art**

Matthew Welch,  
*Curator of Japanese*  
*and Korean Art*

Yuiko Kimura,  
*Research Assistant*

**Library**

Janice Lurie,  
*Head Librarian*

Sarah Quimby,  
*Associate Librarian*

Jessica McIntyre,  
*Assistant Librarian I*

Heidi Raatz,  
*Visual Resources Librarian*

**Minnesota Artists**  
**Exhibition Program**

Stewart Turnquist,  
*MAEP Coordinator*

Tamatha Sopinski Perlman,  
*MAEP Program Associate*

Donna Kelly

**Paintings and Modern**  
**Sculpture**

Patrick Noon,  
*Chair of Paintings and Modern*  
*Sculpture and Patrick and*  
*Aimée Butler Curator*

Sue Canterbury,  
*Associate Curator*

Erika Holmquist-Wall,  
*Curatorial Assistant II*

**Photographs**

\*Ted Hartwell,  
*Curator*

Christian Peterson,  
*Associate Curator*

Caroline Wanstall

**Prints and Drawings**

Dennis Michael Jon,  
*Acting Co-Curator*

Lisa Dickinson Michaux,  
*Acting Co-Curator*

Kristin Lenaburg,  
*Curatorial Assistant I*

**Public Programs**

Susan Jacobsen,  
*Director of Public Programs*

Sheila Bianchi,  
*Associate—Family Center &*  
*Youth Programs*

Luke Erickson,  
*Associate—Adult Programs*

Julia Modest, *Associate—*  
*Family Programs*

Krista Pearson, *Associate—*  
*Art in the Park*

Peggy Linrud

**Registration**

Brian Kraft,  
*Registrar*

Tanya Morrison,  
*Associate Registrar*

Thomas Jance,  
*Supervisor, Works of Art Crew*

Roxann Ballard

John Buss

Jonathan Hamilton

Shawn Holster

Mike Judy

Kenneth Krenz

Teresa Lenzen

Devin Matticks

Michael McCann

Kurt Nordwall

Leslie Ory Lewellen

Kathleen Scott

Karl Shapansky

William Skodje

Jennifer Starbright

Brian Stieler

Stallion Valentine

**Textiles**

Lotus Stack,  
*Curator*

Patricia Martinson,  
*Curatorial Assistant I*

Christine Lien

\*Deceased

**DEVELOPMENT  
AND MEMBERSHIP  
DIVISION**

Patricia Grazzini,  
*Associate Director and  
Chief Operating Officer*

**Development**

Joan Grathwol Olson,  
*Director of Development*

Julianne Amendola,  
*Associate Director of  
Development*

DiAnne Pappas

**Corporate and  
Foundation Support**

Amy Braford Whittey,  
*Director, Corporate &  
Foundation Support*

Sean Breininger

Hannah Searle

**Development  
Operations**

Ernesto DeQuesada,  
*Director, Membership &  
Development Operations*

Barbara Skrivanek,  
*Operations Gifts Supervisor*

Lori Erickson

Keith Pille

Channadda Virasih

**Endowments and  
Planned Giving**

Kim Bowman,  
*Director, Endowments &  
Planned Giving*

**Individual Giving**

Emily Hopkins,  
*Director, Individual Giving &  
Patrons' Circle*

Emily Clausman

Jamie Van Nostrand

Rachael Walker

**Membership**

Elizabeth Berg

Brian Crist

Christine Gregory

Margaret Johnson

Althea Lamb

**Visitor and Member  
Services**

Aaron Petersal,  
*Director, Visitor Services*

Elizabeth Jones,  
*VMS Manager*

Kathleen Barber,  
*VMS Phone Supervisor*

Michael Bennes

Dawn Fahlstrom

Daniel Forslin

Kate Gallagher

Karen Gehrke

Emily Glaser

Margaret Grill

Carol Hill

Steven Lang

Jeanne Platt

Brian Shuey

Heather Smith

Elizabeth Tjepkema

Elena Vetter

Andria Wiedman

**EDUCATION  
DIVISION**

Kathryn Johnson,  
*Chair, Education Division*

**Education**

Treden Wagoner,  
*Coordinator of Education  
Technology Programs*

**Museum Guide  
Programs**

Sheila McGuire,  
*Director of Museum Guide  
Programs*

Debra Hegstrom,  
*Coordinator, Docent Program*

Ann Isaacson,  
*Coordinator, Art Adventure  
Guide Program*

Amanda Thompson Rundahl,  
*Coordinator, Collection in  
Focus Guide Program*

Bryan Bradford

Jennifer Curry

Kristine Harley

Paula Warn

**Teacher Resources**

Cori Quinn,  
*Manager of Teacher Resources*

Marya Larson

Christine McKigney

**EXTERNAL  
AFFAIRS DIVISION**

Patricia Grazzini,  
*Associate Director and  
Chief Operating Officer*

**External Affairs**

Anne-Marie Wagener,  
*Director of External Affairs*

Kaylen Whitmore,  
*Associate Director  
of External Affairs*

Garnette Kuznia

**Design and Editorial  
Services**

Gayle Jorgens,  
*Director, Design &  
Editorial*

Jodie Ahern,  
*Senior Editor*

R. Patrick Atherton

Jill Blumer

Elizabeth Mullen

Diane Richard

Elisabeth Sovik

Amanda Stolle

Cheryl Storevik

**Marketing**

Kristin Prestegaard,  
*Marketing Manager*

Virginia O'Neill

**Press & Public  
Relations**

Lynette Nyman,  
*Press & Public Relations  
Manager*

Tamara Pleshek



**FINANCE AND  
OPERATIONS  
DIVISION**

Patricia Grazzini,  
*Associate Director and  
Chief Operating Officer*

**Accounting**

Kristen Davidson,  
*Controller/Director  
of Accounting*

Tracy Christenson,  
*Assistant Controller*

Theodore Hewes,  
*Accounting Supervisor*

Barbara Duncan

Peter Luttrell

Elizabeth Young

**Facilities**

Michael Newman,  
*Director of Facilities*

Patrice Cyriacks

Larry Danielson

Jerome DuBord

Gerald Hensel

Micah Lux

Shawn McCann

Nicholas McDonough

Thomas Myers

Gary Peterson

Alyn Silberstein

Stephen Wrzos

**Human Resources**

Debra Duffy,  
*Director of Human Resources*

Bonnie Koran

Dianne Magras

**Information Systems**

John Bedard,  
*Director of Information  
Projects & Services*

Stephen Scidmore,  
*IS Manager*

David Miller

Michael Stange

Theodore Thorson

**Interactive Media**

James Ockuly,  
*Director of Interactive Media*

Michael Dust

Patrick Edwards

Jennifer Jurgens

Willy Lee

**Janitorial**

Jan Blanchard,  
*Janitorial Lead*

Peter Brady

Robert Butler

Robert Cable

Nathan Janes

James McConico

Maurice Overton

Michael Roy

Dan Sorenson

**Office Services**

Michael Duenow,  
*Office Services &  
Facilities Supervisor*

Russell Elden

Scott King

Jeanne Partlow

**Photo Services**

Dan Dennehy,  
*Chief Photographer*

Heidi Quicksilver

Charles Walbridge

**Retail/Wholesale**

Mary Hele,  
*Director of Retail and Events*

Christine Teel,  
*Operations Manager/Buyer*

Adrienne Bockheim

Maggie Davis

Amy Gaetz

Christine Jones

Kristin Kolich

Whitney Maack

**Security**

Ross Guthrie,  
*Director of Security*

Thor Eisentrager,  
*Assistant Director of Security*

Brooke Aldridge

David Anderson

Chad Augustin

Paul Benton

Anthony Carchedi

Matthew Cisler

Patrice Cyriacks

Damon Dalton

Melika Dhital

Dave Digre

Brian Engel-Fuentes

James Farrar

Benjamin Glaros

Desmond Griffin

Steven Hanson

Katherine Hearth

Michael Hirabayashi

Raighne Hogan

Emily Kaplan

Gail Kern

Matthew Kessen

Timothy Kiser

Mark Kuno

John Laughlin

Michelle Layland

Gerald McCabe

Matthew McGorry

Bruce Morrow

Dwayne Nevels

Todd Newman

John O'Donoghue

Thomas Olson

Fabio Pavolini

Nathan Phillips

Chanthara Phonthipsavath

Timothy Piotrowski

Mona Pougiales

Katherine Riste

Samuel Rowan

Luke Rusch

Davu Seru

Scott Stromberg

Greta Stryker

Buckner Sutter

Daniel Veverka

Sheila Wheeler

Timothy Wheeler

Michael Williamson

Calvin Winkelmann

David Wollin

Dennis Zillhart

**Special Events**

Kimberly Supple,  
*Director of Special Events*

Brad Jacobson

Jeffrey Kearns

Ann Kellogg

Jim Metzger

This publication is produced  
by the Development, External  
Affairs, and Curatorial divisions  
of the Minneapolis Institute  
of Arts.

William M. Griswold,  
*Director and President*

Patricia J. Grazzini,  
*Associate Director and  
Chief Operating Officer*

Joan Grathwol Olson,  
*Director of Development*

Anne-Marie Wagener,  
*Director of External Affairs*

Mikka Gee Conway,  
*Assistant Director for  
Collections and Programs*

Gayle Jorgens,  
*Director, Design & Editorial*

Diane Richard,  
*Project Editor*

Jodie Ahern,  
*Project Copy Editor*

Elizabeth Mullen,  
*Graphic Designer*

R. Patrick Atherton,  
*Production Technician*

Amanda Stolle,  
*Production Coordinator*

Cheryl Storevik,  
*Administrative Assistant*

Dan Dennehy,  
*Chief Photographer*

Donna Kelly,  
*Assistant Photographer*

Charles Walbridge,  
*Photographer*

Heidi Quicksilver,  
*Digital Imaging Specialist*

Shapco, Inc., *Printer*

Minneapolis Institute of Arts  
is an Equal Opportunity/  
Affirmative Action Employer.

© 2007 Minneapolis Institute  
of Arts

## FINANCIAL STATEMENTS

### Minneapolis Institute of Arts

#### Condensed Statement of Financial Position

*As of June 30, 2007*    *As of June 30, 2006*

<b>Assets</b>		
Cash and cash equivalents	\$ 9,310,369	\$ 9,924,722
Accounts receivable	8,248,274	8,000,073
Inventories and other assets	510,954	340,288
Restricted cash	1,627,885	1,666,686
Loan escrow fund	-	123,736
Pledges receivable	12,862,533	18,956,263
Investments and funds held in trust	191,499,449	164,179,072
Land, buildings, and equipment, net	79,336,964	80,787,486
<b>Total assets</b>	<b>\$ 303,396,428</b>	<b>\$ 283,978,326</b>
<b>Liabilities and Net Assets</b>		
Payables	\$ 5,577,865	\$ 5,166,260
Deferred revenue	5,848,981	5,113,065
Notes payable	5,060,000	13,060,000
<b>Total liabilities</b>	<b>16,486,846</b>	<b>23,339,325</b>
<b>Total net assets</b>	<b>286,909,582</b>	<b>260,639,001</b>
<b>Total liabilities and net assets</b>	<b>\$ 303,396,428</b>	<b>\$ 283,978,326</b>

#### Condensed Statement of Operations

*For the year ended*

*June 30, 2007*    *June 30, 2006*

<b>Operating Revenue</b>		
Private contributions	\$ 5,990,605	\$ 5,801,396
Government support	9,937,348	9,335,382
Program activities	1,840,516	1,538,718
Endowment draw for operations	4,069,040	3,869,106
Other income	1,299,313	857,992
Net assets released from restrictions for operations	783,132	439,562
Board-designated transfer for strategic initiatives	378,788	404,077
<b>Total operating revenue</b>	<b>\$ 24,298,742</b>	<b>\$ 22,246,233</b>
<b>Operating Expenses</b>		
Curatorial, exhibitions, and programs	\$ 17,672,274	\$ 16,055,912
Administration and development	4,854,803	4,518,403
Depreciation	915,000	890,000
Other	830,798	747,791
<b>Total operating expenses</b>	<b>\$ 24,272,875</b>	<b>\$ 22,212,106</b>
<b>Net income from operations</b>	<b>\$ 25,867</b>	<b>\$ 34,127</b>

*The condensed statement of financial position and the condensed statement of operations are derived from the MIA's financial statements as of June 30, 2007, which have been audited by KPMG LLP, independent auditors, whose report expressed an unqualified opinion on those financial statements. A copy of the full audit report is available from the MIA's finance department.*

## MUSEUM INFORMATION

Minneapolis Institute of Arts  
2400 Third Avenue South  
Minneapolis, Minnesota  
55404  
[www.artsmia.org](http://www.artsmia.org)

## 24-HOUR MUSEUM INFORMATION (612) 870-3200

Toll-free 1-888-642-2787  
FAX (612) 870-3253  
TDD (612) 870-3132

## Members' Hotline

(612) 870-6323, or  
toll-free at 1-888-642-2787

## Board of Trustees

(612) 870-3007

## Curatorial Councils

(612) 870-3131

## Friends of the Institute

(612) 870-3045

## Membership and Development Office

(612) 870-3030

## Visitor and Member Center

(612) 870-3131

## Art Research and Reference Library

(612) 870-3117

## Photographs Study Room

(612) 870-3183,  
by appointment.

## Print Study Room

(612) 870-3105,  
by appointment.

## TOURS

### Public Tours

(612) 870-3131

### Custom Tours

(612) 870-3140

### Audio Tours available.

## HOURS

10 a.m. to 5 p.m., Tuesday,  
Wednesday, Friday, and  
Saturday  
10 a.m. to 9 p.m. Thursday  
11 a.m. to 5 p.m. Sunday  
Closed Monday.

The museum's 24th Street  
grand entry is open during  
the summer months.

## MUSEUM SHOP

(612) 870-3100  
Open during museum hours

## PURCELL-CUTTS HOUSE

Open the second weekend of  
each month by reservation,  
10 a.m. to 2 p.m. Saturday;  
noon to 3 p.m. Sunday.  
Call (612) 870-3131  
to reserve.

The Minneapolis Institute  
of Arts is a free museum  
operated for the benefit of  
the general public.

This report is also available  
on the MIA's Web site,  
[www.artsmia.org](http://www.artsmia.org)

**For additional copies,  
please call the Visitor  
and Member Center at  
(612) 870-3131,  
TDD (612) 870-3132.**

Front cover credits

Top: Uzbekistan, Kungrat or Durmen people, *Ilgich* (detail), late 19th–early 20th century, featured in "Uzbek Embroidery in the Nomadic Tradition: The Jack A. and Aviva Robinson Collection"; Chris Larson, still image from the film "Crush Collision," 2006, shown in the Minnesota Artists Exhibition Program show "Crush Collision"; Bob Seidemann, *Janis Joplin* (detail), 1967, on view in "San Francisco Psychedelic," © Bob Seidemann.

Middle/top: Eilif Peterssen, *Summer Night* (detail), 1886, The National Museum of Art, Architecture and Design, Oslo, on view in "A Mirror of Nature: Nordic Landscape Painting 1840–1910"; John Heaten, American, active 1730–45, *Magdalena Douw* (*Mrs. Harme Gansevoort*)(detail), c. 1740, oil on canvas, Gift of Henry Francis du Pont, Winterthur Museum & Country Estate, featured in "An American Vision: Henry Francis du Pont's Winterthur Museum"; China, *Box with cover* (detail), 15th century, The Ruth Ann Dayton Chinese Room Endowment Fund.

Middle/bottom: Reiko Sudo, *Nuno Limited, Tanabata Fabric #9-434* (detail), 2005, Gift of Richard L. Simmons and Rosa Lynn Pinkus, shown in "NUNO: Textiles of the 21st Century"; Albrecht Dürer, *The Great Horse* (detail), 1505, engraving, bequest of Herschel V. Jones, on view in "From Dürer to Cassatt: Five Centuries of Master Prints from The Jones Collection"; John Newman, *Fold-Out* (detail), 1985, from *First Artists Portfolio*, 1986, The Fiduciary Fund, featured in "Vermillion Editions Limited: Prints, Multiples, Artist's Books, 1977–1992."

Bottom: Benin, Nigeria, *Memorial Head*, c. 1550–1650, The John R. Van Derlip Trust Fund; Japan, *set of five mukozuke* (food dishes) (detail), c. 1615–30, Gift of funds from the Friends of the Institute; William Hunt Diederich, *Chanticleer*, c. 1918, The Driscoll Art Accessions Endowment Fund.





2400 Third Avenue South  
Minneapolis, Minnesota 55404  
(612) 870-3000  
[www.artsmia.org](http://www.artsmia.org)

Nonprofit Org.  
U.S. Postage  
PAID  
Minneapolis, MN  
Permit No. 674

