



ANNUAL REPORT 2003–2004

The Minneapolis Institute of Arts Annual Report to Our Members and the Community



**The Minneapolis Institute of Arts
is dedicated to national
leadership in bringing art and
people together to discover,
enjoy, and understand the world's
diverse artistic heritage.**

**This year, the Institute is
engaged in a major initiative to
enhance its collections and
build community connections
through expanded facilities and
strengthened art endowments.**



THE YEAR IN REVIEW

By Evan M. Maurer

This fiscal year completes the third year of the museum's five-year strategic plan set in motion by the Board of Trustees in 2001. We are pleased to report that we are on track to achieve the principal goals of the plan: To enhance our collections and to connect with our audiences.

Working toward these important strategic goals, we have carefully embarked on an initiative to expand our acquisitions endowment and to construct a new addition to our building.

The strategic plan calls for doubling the museum's art endowment to increase our purchasing power in a competitive international art market. Fifty million dollars in new endowment gifts will generate \$2.5 million in revenue every year for works of art.

The Institute's new 115,000-square-foot wing, designed by noted American architect Michael Graves, is the culmination of dreams and building plans charted by the Board of Trustees fifteen years ago. Once completed, we will have added thirty-four new galleries, which will provide forty percent more exhibit space, allowing us to display art that is currently in storage and to attract future gifts of art. We anticipate

that the construction will be complete in the fall of 2005, with a public opening in the spring of 2006. We are already working on the new reinstallation of galleries in our existing building. The first new expansion we will see is the integration of four large galleries devoted to the Arts of China, which will open in October 2004.

These initiatives are being led by committed Trustees and community members Dr. Ford Bell, Beverly Grossman, and Bob Ulrich. In addition, Trustees Burt Cohen, Siri Marshall, and Sam McCullough are sharing the museum's goals and aspirations with the community and are very encouraged by a strong early response.

The museum extends its thanks to Dr. Bell, this year's Chairman of the Board of Trustees. He is a great leader, advocate, and donor.

Thanks also go to the Institute's Board of Trustees, fifty-four men and women who devote their time, expertise, and resources to helping The Minneapolis Institute of Arts accomplish its mission of "Bringing Art to Life for Everyone."

We also thank our donors, our volunteers, and our twenty-six-thousand members and member families for their steady community support.



Chinese, Generals Who Died for Their Country and Officials of Former Times (detail), c. 1500, ink and colors on silk; hanging scroll, gift of Joan Wurtele.



The Bring Art to Life initiative is benefiting from the volunteer leadership of Trustees Sam McCullough, Siri Marshall, and Burt Cohen.

Volunteers provided informative and compelling tours for 120,000 visitors this year. In addition, the Institute served 124,000 schoolchildren with arts education resources in classrooms around the region. The Institute also trained nearly 5,000 teachers and Picture People volunteers.



This year was a great one for our museum and the people we serve. We enjoyed attendance of 468,000 visitors to the museum. In addition, more than 4.86 million people visited our highly acclaimed museum Web site, and almost one million people experienced our Modernism collection at the Wells Fargo building in downtown Minneapolis.

Contributed support is one of the museum's most important sources of revenue, accounting for thirty-one percent of the total operating budget. The majority of that revenue comes from you, our members. Contributed support from our member households will remain essential going forward.

Our various visitor and member amenities, such as our Family Center, continue to be popular among families with younger children. We've also enjoyed steady patronage in our D'Amico restaurants and in the Museum Shop.

Our Education Division works with an extraordinary group of 350 highly trained volunteer tour guides: the Docents, the Art Adventure Guides, and the Collection in Focus Guides. These volunteers provided informative and compelling tours for 78,592 schoolchildren and 55,553 adult visitors this year.



American, W. Eugene Smith, *The Walk to Paradise Garden* (detail), 1946, gelatin silver print, gift of funds from the Regis Foundation and Michael Snow.





French, Edouard Bénédictus, *Modernist Rug* (detail), 1925, hand-knotted wool, cotton, and jute, gift of funds from Ruth and Bruce Dayton and the Putnam Dana McMillan Fund.

For the third year in a row, our nationally recognized Ford Free Sunday program continued its great success in service to the community. We have averaged more than 2,100 participants each monthly Family Day, which features hands-on activities, music, dance, and more.

We continue to be a leader in educational technology, such as our Art Speaks audio guide tours supported by Medtronic and Target Corporation. These programs provide an accessible way to get the most out of your museum visit as you enjoy our priceless collections.

Our Public Programs included 254 events serving more than 35,000 adults and children in classes and programs here at the museum and in cooperation with the Minneapolis Park and Recreation Board.

For more than eighty-one years, the volunteer Friends of the Institute and the museum have enjoyed a relationship founded on our common mission to bring art and people together. Led by President Linda Goldenberg, the Friends include more than one thousand members in the Twin Cities, Rochester, and St. Cloud. The Friends Endowment Fund

for Education continues to strengthen the museum's Education Division with its annual support of \$100,000. Art in Bloom, one of the most popular annual events here at the museum, drew nearly 19,000 visitors this year, and raised \$165,000 for museum programs. Thanks to co-chairs Jane Emison and Kathy Lenzmeier for their efforts in leading this wonderful event.

We thank McKinsey & Company for giving its support and expertise to the museum this year. Led by Trustee Betsy Weyerhaeuser, McKinsey professionals conducted research that will thoughtfully inform and address the museum's strategic goal of connecting with audiences.

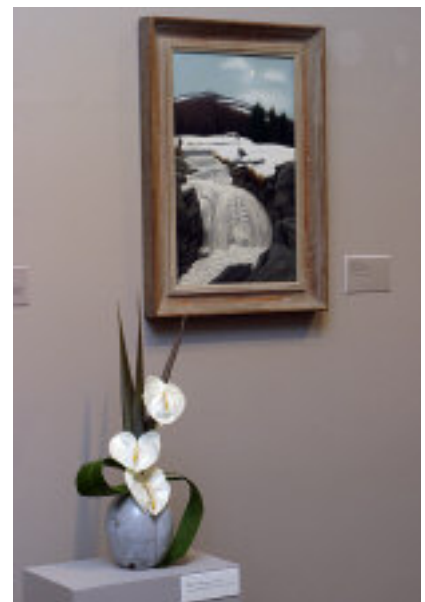

The Minneapolis Institute of Arts brings art to life for family and community audiences through free lectures, programs, and events. This year's programs included a performance by actor William Sommerfield (above) during the fall exhibition "George Washington: A National Treasure," a children's Treasure Hunt (top right) during a Ford Free Sunday, and the popular Art in Bloom floral-interpretation event sponsored each year by the Friends of the Institute (right).



The Institute brings the world's finest art to area audiences through special traveling exhibitions each year—often in collaboration with sponsoring corporations, institutions, and individuals.

Above: Upper Missouri Region, *shirt*, c. 1858, leather, beads, hair, National Museum of the American Indian, Smithsonian Institution.

Right: Costa Rican, *Figure of a man with a rattle*, c. 700–1500, gold, purchased through the Christina N. and Swan J. Turnblad Fund.

Far right: American, Ferdinand Richardt, *View of the Mississippi River*, 1857, oil on canvas, The Minnesota Historical Society, St. Paul.



This year we hosted three large exhibitions in the Target Special Exhibitions Gallery. Among them, the Department of Africa, Oceania, and the Americas presented “Sacred Symbols: Four Thousand Years of Ancient American Art.” As part of FRAME, the French Regional and American Museum Exchange program, the exhibition toured four museums in France and produced an accompanying catalogue in both English and French. Evan M. Maurer, Curator, and Molly Hennen, Assistant Curator, organized this fascinating exhibition.

The department also hosted “Beauty, Honor, and Tradition: The Legacy of Plains Indian Shirts,” organized by Associate Curator Joe Horse Capture and the National Museum of the American Indian.

“Currents of Change: Art and Life Along the Mississippi River, 1850–1861” occupied Target Gallery last summer and into fall, as the Twin Cities celebrated the river with its Grand Excursion. Co-curators of that exhibition were Jason Busch and Christopher Monkhouse, of the Department of Architecture, Design, Decorative Arts, Craft, and Sculpture.





Collectors Ruth and Bruce Dayton met with collector Cheung Hin-Sing last summer, at the opening of “Imperial Perfection.”

This year, several exhibitions at the Institute provided an opportunity for art collectors to share their passion and expertise with the community.





“Symphony in Black and White: 100 Etchings and Lithographs by James McNeill Whistler,” organized by Associate Curator Dr. Lisa Michaux in the Department of Prints and Drawings, was one of two exhibitions in U.S. Bank Gallery. The other was “Imperial Perfection: Chinese Palace Porcelain of Three Great Emperors,” an exceptional exhibition of some of the finest Imperial porcelain in the world to come from a private collection. This exhibition was organized by Asian Art Curator Dr. Robert Jacobsen.

Two major photography exhibitions were held in the Harrison Photography Gallery. “Werner Bischof Photographs: 1932–1954” displayed the work of the acclaimed Magnum photographer. It was organized by Photographs Curator Ted Hartwell. “Light Bound: Photographers Regard the Book” was organized by Associate Curator Christian Peterson.

Above: Swiss, Werner Bischof, *In the Court of the Meiji Temple*, 1951, Tokyo, gelatin silver print, gift of funds from Alfred and Ingrid Lenz Harrison.

Top left: Chinese, *Meiping Vase*, Yongzhen reign, 1723–35, porcelain, Wang Xing Lou collection.

Left: American, James McNeill Whistler, *The Thames*, 1896, lithograph, gift of Mrs. Fred Wells.



Right: Roman, *Fragment of a Sarcophagus* (detail), 1st century A.D., marble, The Miller Collection.

Below: Dr. Michael Miller (center) with family members (from left) Daniel Rosenthal, Jacqueline Miller Rosenthal, Institute Trustee Leslie Miller Altman, Frank Altman, and Dr. Evan Maurer, Institute Director and President.



Art scholarship is an ongoing emphasis at the Institute.
This includes learning directly from our community of living artists, such as Cy Thao (right).



“A Woman’s Way: Feminine Attire in 20th Century Morocco,” organized by Textiles Curator Lotus Stack, featured the results of her on-site research and collecting of rural and urban costumes of remarkable beauty and quality.

“Just one word . . . Plastics” was organized by Design Curator David Ryan and presented in the Wells Fargo Gallery of Modernism.

“The Miller Collection of Roman Sculpture: Mythological Figures and Portraits” was brought to the museum through our association with collector Dr. Michael Miller and Trustee Leslie Miller Altman, and curated by Dr. Robert Jacobsen.

Since 1975, The Minnesota Artist Exhibition Program, the oldest and largest exhibition opportunity for artists in our state, has produced exhibitions under the leadership of Stewart Turnquist, Coordinator, and Cynde Randall, Associate. This year they brought us a diverse selection of artists such as Timothy Fort, Gerald Smith, Rich Shelton, Piotr Szyhalski, Faye Passow, Jenny Schmid, Alyn Silberstein, and Cy Thao.



Collectors Kim and Gloria Anderson shared their White House holiday greeting cards with Institute visitors.





Art objects come into the collection in a variety of ways. Many are purchased, some are donated, and others are funded through annual events, such as Art Quest, the Institute's annual art accessions gala, and the Antiques Show and Sale.





The annual Antiques Show and Sale, organized each October by the Decorative Arts Curatorial Council, comprised forty antiques dealers and raised \$62,000 this year for the benefit of the Decorative Arts Department and its Acquisitions Fund.

The Minneapolis Print and Drawing Fair, held each April, featured nine dealers and raised \$25,000 for Print and Drawing Department purchases.

Our Art Quest Gala, an annual black-tie event, secured seven magnificent art objects for the museum's permanent collections.

Far left: French, Henri Toulouse-Lautrec, *The Jockey*, 1899, color lithograph, purchased with funds from Art Quest 2003 and the William Hood Dunwoody Fund.

Top left: Indonesia, *Ganesha*, 10th–11th century, volcanic stone, purchased with funds from Art Quest 2003 and the William Hood Dunwoody Fund.

Left: English, William Fowle, *Venus and Adonis* toilette service, 1683, gilt silver, mirror glass, silk, horsehair, wood, gift of funds of Ruth and Bruce Dayton, the Walter C. and Mary C. Briggs Endowment, the Putnam Dana McMillan Fund, and gift of funds from the 2003 Antiques Show and Sale.

Above: Japanese, Yamamoto Baiitsu, *Flowers and Insects of Spring and Fall* (detail), c. 1845, ink and colors on paper, purchased with funds from Art Quest 2003 and the William Hood Dunwoody Fund.



Above: Art Quest co-chairs (pictured with spouses) Geri and Dar Reedy and Patricia and Sam McCullough.



Below: Asian Art curator Dr. Robert Jacobsen shares insights about the *Ganesha* sculpture with Art Quest guests, John and Shirley Nilsen and Kathryn Glessing.



African, Yoruba, *ancestral post* (detail),
20th century, wood, purchased with funds
from the William Hood Dunwoody Fund
and gift of funds from Kevin and Polly Hart.

**The Minneapolis Institute of Arts
benefits from extraordinary
support from the community
at every level.**



Above: Members of the Corporate Art Team Andrew
Eklund, Anne Rosenberg, Lori Hindbjorgen,
Heather Beal, and Trustee Dave Boehnen.

Right: Jim and Jane Emison in the Americas Galleries.

Below: Bob Ulrich, Bruce Dayton, and Jill Dahlin
celebrating at Art Quest 2003.



Van H. Maurer

DONOR ACKNOWLEDGMENTS

The Minneapolis Institute of Arts is a free museum operated for the benefit of the general public.

The Institute provides its many exhibitions and programs thanks to the generous support of the community it serves. In particular, we acknowledge the citizens of Hennepin County, the Park Museum Fund, the Minnesota State Arts Board supported by an appropriation by the Minnesota State Legislature, the Institute for Museum and Library Services, and the National Endowment for the Arts.

The Institute is also fortunate to have earned the sustaining financial support of 26,000 members representing more than 50,000 people around the region and across the country. We thank these individual and family members, and corporate and foundation supporters, for helping us to fulfill our mission of bringing art to life for everyone.

In the pages that follow, we gratefully acknowledge the people and organizations who are advancing the museum's mission through outstanding exhibitions, art acquisitions, and pace-setting education programs. On behalf of the community we serve, we thank them for their vision and generosity.

—Joan Grathwol Olson, Director of Development

GIFTS OF \$10,000 AND MORE

The Minneapolis Institute of Arts gratefully acknowledges the following leadership donors whose contributions of \$10,000 or more during the last fiscal year allowed the museum to meet critical community needs through annual operating support, the Bring Art to Life Initiative, endowment for educational programs, and gifts of art and funds for art acquisition.

PATRONS' CIRCLE GIFTS

The following members of the Patrons' Circle provide leadership support of the museum's Annual Fund, making the Institute's collections accessible to the broadest possible public.

Patrons' Circle Founders \$50,000 and above

Ruth and Bruce Dayton°
Sheila and John Morgan°

Patrons' Circle Sponsors \$25,000–\$49,999

Kim and Gloria Anderson
Mrs. Wallace C. Dayton°
N. Bud and Beverly Grossman Foundation°
Alfred and Ingrid Lenz Harrison°
Dr. and Mrs. William E. Ludwick°
Whitney and Elizabeth MacMillan°
Roberta Mann Foundation°
Laurie and Michael Snow

Patrons' Circle Collectors \$15,000–\$24,999

Ankeny Family Fund of
The Minneapolis Foundation
Martha and Bruce Atwater°
Sandra and Peter Butler°
Jay F. Ecklund°
Dolly J. Fiterman°
Susan S. and Duane D. Hoff
Mary Ingebrand-Pohlada
Jundt Family Foundation
Don and Diana Lee Lucker°
Steve and Tamrah Schaller O'Neil
Darwin and Geri Reedy°
Mr. and Mrs. C. Angus Wurtele°

Patrons' Circle Directors \$10,000–\$14,999

Ford and Amy Bell
Mr. James H. Binger°
Judson and Elisabeth Dayton°
Elizabeth and W. John Driscoll°
Mr. and Mrs. J. Hap Fauth°
Randy and Jay Fishman
Mr. Kevin Ingram Hart and
Mrs. Polly Dix Hart
Ruth and John Huss
Kathy and Al Lenzmeier°
The Levitt Foundation°
Barbara S. Longfellow°
Mr. and Mrs. W. Duncan MacMillan°
Samuel and Patricia McCullough°
William W. McGuire and Nadine M.
McGuire Family Foundation°
Marguerite S. McNally°
Mary Agnes and Al McQuinn°
Jane and John Morrison°
Barry Murphy and Rosemary Dunbar
Katherine D. and Stuart A. Nielsen°
Jack and Gretchen Norqual°
Dr. and Mrs. Moe. S. Nozari
John and Cindy Olson
Linda Peterson Perlman and
Lawrence Perlman°
John and Lois Rogers°
The Larsen Fund°
Gene and Gail Sit°
Roger and Michele Sit
Strangis Family Fund of
The Minneapolis Foundation
Bob Ulrich and Jill Dahlin°
Marjorie and Irving Weiser°
Wells Family Foundation
(Continued on page 20)

CORPORATE AND FOUNDATION GRANTS

Major grants from corporations and foundations allow the Institute to maintain its free general admission policy, and to present world-class exhibitions and education programs.

Corporate Council Directors \$50,000 and above

3M Foundation°
American Express Minnesota
Philanthropic Program on behalf of:
American Express Financial
Advisors Inc., and
American Express Travel Related
Services Company°
Best Buy Children's Foundation
Cargill Foundation°
Ford Motor Company Fund
Freeman Foundation
General Mills Foundation°
Institute of Museum and Library
Services
The Henry Luce Foundation
McKinsey & Company
The McKnight Foundation°
Minnesota State Arts Board°
Northwest Airlines, Inc.°
Donald W. Reynolds Foundation
The Rockefeller Foundation
Target Corporation°
U.S. Bancorp Asset Management
U.S. Bancorp Foundation°

Corporate Council Benefactors \$25,000–\$49,999

Denny Hecker Auto Connection
The Medtronic Foundation°
RBC Dain Rauscher Foundation°
The Regis Foundation
The St. Paul Companies, Inc.
Foundation°
Sit Investment Associates Foundation
Wells Fargo Foundation Minnesota
on behalf of Lowry Hill, Wells Fargo
Bank Minnesota, Wells Fargo
Brokerage Services, Wells Fargo
Institutional Investments, and Wells
Fargo Private Client Services°
Xcel Energy, Inc.°

Corporate Council Leaders \$10,000–\$24,999

The Bayport Foundation
The James Ford Bell Foundation
Deluxe Corporation Foundation°
Dorsey & Whitney Foundation°
Ernst & Young L.L.P.°
Faegre & Benson°
B. C. Gamble and P. W. Skogmo Fund
of The Minneapolis Foundation°
Jerome Foundation
Haworth Marketing & Media
Company
KPMG L.L.P.
The Pentair Foundation
Carl and Eloise Pohlada
Family Foundation
The Judith Rothschild Foundation
RSP Architects Ltd.
The Richard M. and Sandra J.
Schulze Family Fund of
The Saint Paul Foundation
The Southways Foundation°
SUPERVALU Foundation on behalf of
SUPERVALU INC. and Cub Foods°
TCF Bank°
Thrivent Financial for Lutherans°
The Valspar Foundation
Grace B. Wells Fund of
The Minneapolis Foundation
Wells Family Foundation
Witcher Construction Co.
(Continued on page 22)

*Deceased

°Donor for ten years or more

BRING ART TO LIFE COMMITMENTS

This major initiative will raise funds for building expansion and art acquisition endowment to exhibit more of the Institute's great treasures. The following community leaders have provided significant support for this effort through June 30, 2004.

\$1,000,000 and above

The James Ford Bell Foundation
Ruth and Bruce Dayton
Mr. and Mrs. W. John Driscoll
C. Curtis Dunnawan
Jane and Jim Emison
*Miles and Shirley Fiterman
General Mills Foundation
Pierson M. and Florence B. Grieve
N. Bud and Beverly Grossman
Foundation
Alfred and Ingrid Lenz Harrison
Leo and Doris Hodroff
Ruth and John Huss
Bill and Harriet Ludwick
Ted and Roberta Mann Foundation
Sheila C. and John L. Morgan
Carl and Eloise Pohlad Family
Foundation
Darwin and Geri Reedy
Sit Investment Associates, Inc. and
Eugene C. and Gail V. Sit
Star Tribune Foundation
Target Corporation
Bob Ulrich and Jill Dahlin
U.S. Bancorp Foundation
Mary Ruth Weisel

\$500,000–\$999,999

3M Foundation
Anchor Bancorp
The Cargill Foundation
Friends of the Institute
Penny and Bill George
Groves Foundation
The Herberger Foundation
Barbara S. Longfellow
The Medtronic Foundation
The Lawrence and Linda Perlman
Family Foundation

\$100,000–\$499,999

Anonymous
Kim and Gloria Anderson
*Mr. Kenneth Barry
Ford and Amy Bell
*Mr. Charles H. Bell
Sandra and Peter Butler
Carmen and Jim Campbell of the
Campbell Foundation
The Curtis L. Carlson Family
Foundation
Rusty and Burt Cohen
Julia W. Dayton
Margene and David Fox
James A. Johnson and Maxine Isaacs
Elliot and Eloise Kaplan
R.C. Lilly Foundation
Don and Diana Lee Lucker
Siri and Bob Marshall
Patricia and Samuel McCullough
Kate Butler Peterson
RBC Dain Rauscher Foundation
Clifford M. Roberts
Robins, Kaplan, Miller & Ciresi
L.L.P.
Laurie and Michael Snow
Strangis Family Fund of
The Minneapolis Fund
Irving and Marjorie Weiser
Wells Fargo Foundation Minnesota

Less Than \$100,000

Anonymous
John Andrus
*Barbara Bemis
David and Shari Boehnen
Lisa Ferris
*Mrs. Dorothy Fobes
Tom and Pat Grossman in honor of
Beverly and Bud Grossman
John and Karen Himle
*Frank E. Johnson
Josie R. Johnson in memory of
Patrice R. Johnson
Charlotte Karlen
*Ruth Kincaid
Marla Kinney and Jeff Kelley
*John Harold Kittleson
*Paul and Gisela Konopka
David and Randy Lebedoff
*Jeanne E. Michener
Clinton Morrison
Chris and Jack Morrison
Barry Murphy and Rosemary Dunbar
Moe and Lois Nozari
Olson + Co.
Brian and Julia Palmer
Anne Rosenberg
Marcy and Bruce Shilling
*Mary Stewart Brink
*Thyrza Tyrrel
Betsy and David Weyerhaeuser

GIFTS FOR PROGRAM ENDOWMENT

The museum gratefully
acknowledges these generous
donors for their gifts that help
endow the Institute's educational
programs.

Richard L. Herreid
Roman and Alice Verostko

GIFTS OF WORKS OF ART AND FUNDS FOR ART ACQUISITION

Acquiring and presenting the world's
finest art objects are at the core of the
Institute's mission. The museum
thanks the following donors for their
gifts of works of art or funds for the
purchase of art.

Margaret W. Anderson
Sally Leafman Appelbaum
Michael and Roslyn Baker
Bruce and Ruth Dayton
Decorative Arts Curatorial Council
Denny Hecker Auto Connection
David and Michele Dewey
Jacques and Solange du Closel
C. Curtis Dunnawan
Mrs. Eunice L. Dwan
Edith and Norman Garmezey
Beverly Grossman
Alfred and Ingrid Lenz Harrison
Mr. Kevin Ingram Hart and
Mrs. Polly Dix Hart
The Hawthorne Advised Fund of
The Saint Paul Foundation
*Katherine Kierland Herberger
Janet and *Winton Jones
Barbara M. Kaewer
Roger G. Kennedy
Koichiro Kurita
Don and Diana Lee Lucker
Cargill and Donna MacMillan
Siri and Bob Marshall
McClurg Photography Purchase Fund
Mary and Bob Mersky
Dr. Alfred Moir
Arnold Newman
Gregory K. Page
David L. Parker and Mary Parker
Print and Drawing Council
Mary and Clyde Reedy
Darwin and Geri Reedy
Regis Foundation
Robins, Kaplan, Miller & Ciresi L.L.P.
Dr. Richard L. Simmons
Laurie and Michael Snow
Mrs. George Steiner
Target Corporation
Bob Ulrich and Jill Dahlin
Ruth and David Waterbury
Martin and Lora Weinstein
Dr. and Mrs. Gabriel Weisberg
Weiser Family Foundation
(Continued on page 23)

PATRONS' CIRCLE GIFTS

(Continued from page 18)

Patrons' Circle Partners

\$5,000–\$9,999

Mrs. William R. Anderson, Jr.[°]
 Susan and Richard Anderson[°]
 Bob and Janet Andrews[°]
 Mr. John E. Andrus III[°]
 Richard G. and Mary Lyn Ballantine[°]
 David and Shari Boehnen[°]
 Mr. and Mrs. Conley Brooks, Sr.[°]
 Kathy and Tim Burns
 Robert and Gail Buuck, Buuck
 Family Foundation[°]
 Susan and James R. Cargill II
 Rusty and Burt Cohen[°]
 Wendy and Douglas Dayton
 *Kenneth and Judy Dayton[°]
 Bob and Joanie Dayton[°]
 Mr. Harry M. Drake[°]
 Lisa Ferris
 Beverly and Richard Fink[°]
 Miles and Shirley Fiterman
 Charitable Foundation[°]
 Mr. and Mrs. Peter Frechette[°]
 Linda and Jack Goldenberg
 Pierson M. and Florence B. Grieve
 Family Fund of The Saint Paul
 Foundation
 Jerry and Kathleen Grundhofer
 John and Karen Himle[°]
 Mr. and Mrs. Leo A. Hodroff
 Leonard and Mary Lou Hoeft
 The Hubbard Foundation[°]
 Patricia and Benjamin Jaffray[°]
 Elliot and Eloise Kaplan Family Fund
 of The Minneapolis Foundation
 Joan and Joe Lapensky[°]
 Richard Coyle Lilly Foundation[°]
 David Lubben and Nancy Kwam
 *Wayne and Rosalee MacFarlane[°]
 Cargill and Donna MacMillan[°]
 Siri and Bob Marshall
 Donna C. McRoberts[°]
 Marilyn and Glen Nelson[°]
 Douglas and Mary Olson[°]
 Mrs. George T. Pennock
 Kitty and John Pillsbury[°]
 Sue Ann Pirsch
 The Regis Foundation
 Mr. and Mrs. Edwin F. Ringer[°]

Grace M. Seed[°]
 Smaby Family Foundation
 Mrs. George Steiner[°]
 Martha and Harry Stimpson[°]
 Mary Ruth Weisel[°]

Patrons' Circle Benefactors

\$3,000–\$4,999

Anonymous (3)
 John and Catherine Agee[°]
 Mr. and Mrs. Peter W. Anson[°]
 Edward and Eleanor Asplin[°]
 Elliott and Marlys Badzin
 Jo and Gordon Bailey[°]
 Morley Cowles Ballantine[°]
 Edward R. Bazinet Foundation[°]
 Donna and Warren Beck
 Charles and Sandra Blackman
 Betty and Marvin Borman[°]
 G. M. Bradley[°]
 Sandra M. and David M. Brown[°]
 John and Susan Camp
 Carmen and Jim Campbell
 Catherine R. Carlsen[°]
 Joanne Carlson[°]
 Mr. and Mrs. Thomas K. Carpenter[°]
 Darlene J. and Richard P. Carroll
 Joanne and Benton Case, Jr.[°]
 Helen L. Cashman[°]
 Mrs. Thomas M. Crosby, Sr.[°]
 John and Arlene Dayton[°]
 David and Vanessa Dayton
 Cy and Paula DeCosse Fund of The
 Minneapolis Foundation
 Dellwood Foundation, Inc.[°]
 C. Curtis Dunnavan[°]
 Jane and Jim Emison[°]
 Mrs. Mary Goff Fiterman[°]
 Mr. and Mrs. George Flannery[°]
 Ellen and Jerry Gallagher[°]
 Barbara and Mike Goldner[°]
 Rosalie Heffelfinger Hall Fund of The
 Minneapolis Foundation[°]
 Ruth E. Hanold[°]
 Dale S. Hanson
 Don and Arlene Helgeson[°]
 Stephen J. Hemsley
 Bruce and Sharon Hendry
 Sue and Bill Hodder Family Fund of
 The Minneapolis Foundation
 Diane and Tony Hofstede[°]
 Gertrude O. Hognander

Janet Jones
 Lucy Jones[°]
 Mrs. Stephen F. Keating[°]
 B. John and Sarah Lindahl, Jr.
 Dusty and George Mairs
 Susan and Edwin McCarthy[°]
 Manitou Fund—Donald McNeely
 Family[°]
 Mary and Bob Mersky
 James A. and Linda R. Mitchell Fund
 of The Minneapolis Foundation[°]
 Elizabeth B. Myers[°]
 Wendy Nelson and Daisy Mitchell
 James and JoAnn Nordlie[°]
 Roger and Violet Noreen Charitable
 Trust
 Donald G. and Beverly J. Oren
 Charitable Gift Fund of the Fidelity
 Investments Charitable Gift Fund
 Mrs. James R. Paul[°]
 Sally and George Pillsbury[°]
 Walter and Harriet Pratt
 Jeff and Kim Rugel
 Robert and Christine Salmen
 Joan and Arthur R. Schulze[°]
 Mr. and Mrs. David C. Sherman
 Donald F. and Virginia H. Swanson
 Fund of The Minneapolis
 Foundation[°]
 Emily Anne and Gedney Tuttle[°]
 Fred and Alice Wall
 Jo and Howard Weiner[°]
 Betsy and David Weyerhaeuser
 Mr. and Mrs. F. T. Weyerhaeuser[°]
 Helen and J. Kimball Whitney[°]
 Wheelock Whitney
 Mrs. David S. Williams
 Mike and Penny Winton[°]
 Elayne and Marvin Wolfenson[°]
 Larry and Diane Zavadil[°]

Patrons' Circle Members

\$1,500–\$2,999

Anonymous (4)
 Mary and Gordon Aamoth[°]
 Chloe Ackman[°]
 Mr. and Mrs. Richard Adams[°]
 Steve and Linda Ahlers
 Todd and Allyson Aldrich
 Mrs. Darrel R. Alkire
 Philip and Sandra Allen
 Adrian and Sally Almquist

Martha B. Alworth
 Julianne Amendola and Dan Jensen
 Lucille and Bob Amis[°]
 Joseph C. and Elizabeth A. Anderlik[°]
 Sarah J. Andersen[°]
 Pete and Margie Ankeny
 Lloyd and Susan Armstrong[°]
 Fern Badzin[°]
 Mr. and Mrs. Edward F. Baker
 Walter and Jane Barry[°]
 Muffy and Frank Bennett[°]
 Sue A. Bennett[°]
 Marilyn C. Benson[°]
 Nancy and Larry Bentson
 Mrs. Ruth Bergerson
 Nathan and Theresa Berman Family
 Philanthropic Fund[°]
 Lurie Besikof Lapidus & Company,
 LLP (Marshall Besikof)
 E. Thomas Binger and Rebecca Rand[°]
 Herman J. Birnberg[°]
 Mr. and Mrs. E. M. Birt[°]
 Alexandra O. Bjorklund
 Olivia Haines Blackburn[°]
 Philip and Linda Boelter
 Susan and Rod Boren
 Kimberly J. Bowman
 Mr. and Mrs. Bradley C. Bowman II[°]
 Richard and Terri Bowman
 Carole and Norlin Boyum
 Mr. and Mrs. Michael Bress[°]
 Arnold and Judith Brier
 Lucile Adams Brink[°]
 William Brody and Bronwen Cound
 Carol G. and Conley Brooks, Jr.
 Delores W. Brooks
 Nancy and John Burbidge Family
 Fund of The Minneapolis
 Foundation
 Carol and M. Boyd Burton[°]
 Rodney and Barbara Burwell
 Mrs. Robyn Campbell[°]
 Joan and Gary Capen[°]
 Walter and Elsa Carpenter Family
 Fund of The Minneapolis
 Foundation[°]
 Kristine A. Cecil
 Myra Chazin
 Barbara Steiner Chew[°]
 Kerry Ciardelli-Olson
 Squam Lake Foundation—
 Charles A. Cleveland[°]
 Helen Cleveland and George Petty[°]

[°]Deceased

[°]Donor for ten years or more

Dr. John I. Coe°	B. J. and John French°	Art and Martha Kaemmer Fund of the HRK Foundation°	James and Eva May
Diane and Richard Cohen°	Eugene and Mary Frey	Sam and Sylvia Kaplan Fund of The Minneapolis Foundation°	Robert W. Maynard Fund of The Minneapolis Foundation
Dr. Jay N. and Syma C. Cohn	Sally and Gerald H. Friedell°	Dr. Markle and Charlotte Karlen°	Richard Fuller McCarthy
Douglas and Sands Coleman Fund of The Minneapolis Foundation°	The Furst Foundation	Michele and Rob Keith°	Tom and Mary McCary
Art and Anne Collins°	Jim and Barb Gabbert	Miriam and Erwin Kelen°	Mr. George McClintock
Tom and Phyllis Colwell°	John and Martha Gabbert	Warren and Patty Kelly°	Bob and Polly McCrea
Kristin Copham and Leo Kuelbs	Skip and Barbara Gage°	Timothy Kelly	Dudley and Val McLinn°
Dr. James E. and Gisela Corbett	Zabel and Charles A. Geer Family	Caroline Kelm	Deborah and Pierce McNally
Judith and Richard Corson°	Jim Geisinger	Carol and Mark Kenyon	M. D. and Mary McVay°
Jeanne and Burt Corwin°	Renee and Robin Gibson°	James C. and Madonna W. King	David Mealman
Carol Lynn Courtney and Richard D. Olson	Gary L. Gliem	William A. King°	Jeffrey C. Meehan
Tom and Ellie Crosby, Jr.°	Dr. Stanley M. and Luella G. Goldberg°	Bob and Margee Kinney°	Robert and Elizabeth Melamed
Kenneth and Betty Jayne Dahlberg°	Michael and Elizabeth Gorman	Patricia and Peter Kitchak	Drs. Mary and Joseph Meland
Merrie and David Dahlgren°	Christine Gasparovich and Brian Gould	Don and Helen Knutzen°	William F. Messerli
Martha and John Daniels	Margot and Paul Grangaard	Beth Koepke	Marlene and Marshall Miller°
John and Mary Lou Dasburg°	Virginia Grant°	Diana Kootz	Lee R. Mitau and Karin J. Birkeland
Fran Davis°	Sima and Clark Griffith	Drs. Laurel Krause and Ross Collins°	Lucy C. Mitchell°
Dr. and Mrs. John B. Davis, Jr.°	Daniel and Jean Grote	Skip and Sarah Krawczyk	Charles and Nancy Mitchell
Mrs. Julius E. Davis°	Frances H. Graham and Dr. Robert J. Gumnit	Jean and Charles V. Krogness°	Walter F. and Joan Mondale
Edward and Sherry Ann Dayton°	Dan and Ruth Haggerty	Tonu and Virginia Lang°	Angus T. Morrison°
Megan and James Dayton	Rehael Fund—Roger L. Hale and Eleanor L. Hall Fund of The Minneapolis Foundation	Douglas and Louise Leatherdale	Clinton and Mary K. Morrison°
Mary H. Dayton	Cree Zischke Hanna	David and Randy Lebedoff	Oak Grove Foundation—John L. Morrison°
Mr. and Mrs. David Delaney°	Mr. and Mrs. H. C. Harris°	Mr. and Mrs. L. F. LeJeune°	Sally A. Mullen
Charles M. Denny, Jr. and Carol E. Denny Fund of The Minneapolis Foundation	Mr. and Mrs. Philip B. Harris°	Harry and Sandra Lerner	Judy and John Murphy°
Ann and Jack Dietrich°	Thomas and Sara Hartman°	Dr. and Mrs. S. H. Levitt°	Mr. and Mrs. Kingsley H. Murphy, Jr.°
Mr. and Mrs. George H. Dixon	John and Lucy Hartwell	Dorothy and Morris G. Levy Charitable Fund°	Alan and Dena Naylor°
Mary and Bill Dolan	Martha and Douglas Head°	C. M. and Mary Lewis°	Timothy J. Naylor and Laura C. MacLennan°
Mike and Kathy Dougherty	David and Ann Heider°	Nicolai and Ronald Lewis	Connie S. Nelson°
Joe Dowling and Siobhan Cleary	Jack and Kate Helms°	Ward B. and Susan E. Lewis°	Jane and Thomas Nelson°
James and Nicole Druckman	Patricia and Thomas Holloran°	Sheila and Stephen Lieberman	Robert W. and Carolyn Nelson
Joan R. Duddingston°	Dr. and Mrs. Douglas Holmen	Mrs. Betty Jeanne Lillehei°	Christie and Win Neuger
Drs. David and Kelli Dunn°	John and Jean McGough Holten°	Dr. John C. and Searcy T. Lillehei°	Sheryl and Steve Newman
Peter Hutchinson and Karla Ekdahl	Shelley and Steven Holzemer	John and Nancy Lindahl Family Fund of The Minneapolis Foundation	Mr. and Mrs. John J. Nichols°
Susan Engel	Ms. Jan Schonwetter	Patricia and D. Kenneth Lindgren°	Anne H. Nickoloff°
Mr. and Mrs. Gerald A. Erickson°	Deborah L. Hopp°	Jean and Arnold London°	John and Shirley Nilsen°
Bob and Lisa Erickson	Dorothy J. Horns, M.D. and James P. Richardson	Robert and Sara Lumpkins°	Jenny Nilsson and Garrison Keillor
Kristine and Ronald Erickson°	Somerset Foundation—Hella Mears Hueg and Bill Hueg°	Donna and Les Lundstrom	David and Sheryll Norback
Steve and Janet Everly°	Mr. and Mrs. Hadlai A. Hull°	Leland T. Lynch and Terry Saario Fund of The Minneapolis Foundation	The Dan and Sallie O'Brien Fund of The Saint Paul Foundation
Bill and Kathy Farley°	Andy and Carole Hunter	David and Mary Maas°	Lawrence M. and Elizabeth Ann O'Shaughnessy Charitable Income Trust
Jack and Cathy Farrell	Joan and Dean Hutton°	Reid and Ann MacDonald	Dr. Stephen Oesterle and Mrs. Adrienne Oesterle
Dr. Jeffrey and Dawn Felt	Ann Rockler Jackson	Bob and Sue Macdonald°	Mr. and Mrs. William F. Ogden, Jr.°
M. J. Ferguson and S. Barry-Ferguson	Betty W. Johnson and Douglas F. Bushnell°	Harvey and Carol Ann Mackay	Mrs. Richardson B. Okie°
Ted Ferrara	Emily and George R. A. Johnson	Mr. and Mrs. William MacKenzie°	Ms. Joan Grathwol Olson and Mr. Stephen Olson
John and Ester Fesler°	Josie R. Johnson°	Stephen and Kathi Austin Mahle	Valdemar and Marilyn Olson°
Benjamin and Rebecca Field°	Jacqueline Nolte Jones	Jennifer L. Martin	Gregrey J. Opdahl°
Mildred Fine°	Kathleen and Douglas Jones	Vivian M. Mason	
Gerald T. Flom°		Dr. Evan Maurer	
Martha Benton Flom°			
David and Margene B. Fox			

Harriet and Bowen Osborn°
 Gillian and Thomas Osborn
 Constance S. Otis°
 Brian and Julia Palmer°
 Allegra W. Parker
 Jeanne E. Pemble and Joel Poeschl°
 Jane Piccard and R. Hunt Greene
 Jo and Doug Pihl
 Philip W. Pillsbury, Jr.
 Michael and Gloria Plautz°
 Michelle and William Pohlard
 Stephanie Prem and Tom Owens
 Harvey and Barbara Ratner
 Paul and Jeanne Ravich
 Lawrence M. Redmond°
 Mary and Clyde Reedy°
 Ruth and Raymond Reister°
 Susan C. Rhode
 Sharon and Bill Richardson
 Marcia and Robert Rinek
 Mr. and Mrs. Walter M. Ringer, Jr.°
 Jeannine M. Rivet°
 Mr. and Mrs. Nathaniel Robbins°
 John and Sandra Roe
 Anne Pierce Rogers
 Beverly J. and John A. Rollwagen
 Fund of The Minneapolis
 Foundation
 Cynthia Rosenblatt Ross°
 Sampson Family Charitable
 Foundation
 Mimi and David Sanders
 Earl S. and Barbara Flanagan Sanford
 Fund of The Minneapolis
 Foundation
 Patty and Barney Saunders°
 James A. Scarpetta
 Fred and Virginia Scheel
 Claire and Jim Schoenwetter
 Mr. and Mrs. John Schulzetenberg°
 Doug and Mary Scovanner
 Katie and Ken Searl
 Dr. Sidney Shapiro°
 Denise and Richard Sheehy
 Marcy and Bruce Shilling°
 Margot Siegel°
 Mrs. Helen Silha°
 Paul and Teri Singer
 Adine and Thomas Skoog°
 Joan T. Smith°
 Tim Smith and Karen Miller
 Bev Soshea

Harriet and Edson Spencer Fund of
 The Minneapolis Foundation
 Saratoga Fund—Janet and Bill Spoor
 Fund of The Minneapolis Foundation°
 Lynne and Howard Stacker°
 Deb Davenport and Stew Stender
 Evelyn T. Struthers°
 Glenda and Richard Struthers°
 Tiffany Stuart and Scott Stuart, M.D.
 Kenneth and Soni Styrlund
 Helen Subak°
 Karen T. Sutherland
 Cammie and Mike Sweeney
 Ross and Doris Taylor
 Kellie Rae Theiss°
 Patricia Tilton
 Ann and Scott Ulring
 Allan Valgema M.D. and
 Robert Harding
 Mary W. Vaughan Fund of
 The Minneapolis Foundation°
 Victoria K. Veach
 Kris and Bill Veeneman°
 General and Mrs. John Vessey°
 Joanne and Philip Von Blon
 Bernie and Janet Wagnild°
 The Wallin Foundation—
 Maxine and Winston Wallin
 Jack and Connie Wallinga°
 Ruth and David Waterbury
 Mary and Steve Watson
 William Weisman°
 Karen E. Welke
 George and Donna Welsh
 Mrs. Harvey L. Werner°
 Mr. and Mrs. Mark Wexler°
 Susan and Steve Wilson°
 David A. Wilson and
 Michael J. Peterman
 Marcia Wilson
 Winslow Family Foundation
 John and Renata Winsor Fund of
 The Minneapolis Foundation°
 The Charles J. and Henrietta
 McDonald Winton Fund°
 Helen and Leo Wolk°
 Marjorie A. Wood
 Kirt Woodhouse
 Margie and Woody Woodhouse
 Arna and Tom Yetter
 Cleo and Charles Zalk°
 Jim Zaremba
 Charles and Julie Zelle

CORPORATE AND FOUNDATION GRANTS

(Continued from page 18)

Corporate Council Partners

\$6,000–\$9,999

Andersen Foundation
 Frey Family Foundation
 G & K Services, Inc.
 Guidant Corporation
 Oppenheimer Wolff & Donnelly L.L.P.
 Rahr Foundation°
 Robins, Kaplan, Miller & Ciresi L.L.P.

Corporate Council Associates

\$3,000–\$5,999

Access Financial Services, Inc.
 Aljon Tool
 Allianz Life Insurance Company of
 North America°
 Business Microvar, Inc.
 The Curtis L. Carlson Family
 Foundation
 The Churchill Companies
 Dellwood Foundation
 Deloitte & Touche L.L.P.
 Fair Oaks Apartments
 Gray Plant Mooty Foundation°
 Horton Inc.
 Leonard, Street and Deinard°
 Lindquist & Vennum P.L.L.P.
 Marbrook Foundation
 Maslon Edelman Borman & Brand
 Mayo Clinic°
 Meyer, Borgman & Johnson
 Consulting Structural Engineers
 Minnesota Ceramic Tile Contractors
 Fund
 Minnesota Mutual Foundation°
 Alice M. O'Brien Foundation
 Onan Family Foundation
 Peregrine Capital Management, Inc.
 Fund of The Minneapolis
 Foundation
 The Margaret Rivers Fund°
 Room and Board
 Sebesta Blomberg and Associates, Inc.
 TENNANT Foundation°
 The Toro Company°
 UnitedHealth Group
 Walter G. Anderson, Inc.°
 Wenger Foundation°

Corporate Council Members \$1,500–\$2,999

Aaron Carlson Corporation
 Alliance Capital Management°
 Elmer L. and Eleanor J. Andersen
 Foundation°
 Berkley Risk Administrators
 Burlington Northern Santa Fe
 Foundation
 Carl Bolander and Sons Co.
 Diversified Graphics Incorporated
 Damon Farber Associates
 Faribault Foods
 Federated Insurance Foundation°
 The Fredrikson & Byron Foundation
 Hammel Green and Abrahamson, Inc.
 Harris Companies
 Harrison Development, Inc.
 Little & Company
 Oswald Family Foundation
 Patterson Dental
 Elizabeth C. Quinlan Foundation°
 R. Chase Financial
 Rider, Bennett, Egan & Arundel L.L.P.
 Rosemount, Inc.°
 Schwegman, Lundberg, Woessner and
 Kluth, P.A.
 SRF Consulting Group, Inc.
 U.S. Trust Company

*Deceased

°Donor for ten years or more

Business League Leaders **\$1,000–\$1,499**

Bailey Nurseries, Inc.
William Beson Interior Design°
Briggs and Morgan
C. H. Robinson Company
Bill and Katherine Fox Foundation
Hiawatha Lumber Company
Larson Allen Weishair & Co. L.L.P.
Red Wing Shoes Company Foundation
St. Croix Foundation°
St. Paul Hotel—Morrissey Hospitality Companies
United Defense
Archie D. and Bertha H. Walker Foundation°
Zelle, Hofmann, Voelbel, Mason & Gette

Business League Partners **\$600–\$999**

ADP Inc.
Brock White Company°
Buhler Inc.°
Cunningham Group
Fast Print, Inc.°
Liberty Diversified Industries°
Lockridge Grindal Nauen L.L.P.
McLaughlin Gormley King Co.
Michaud Cooley Erickson
Minnesota Knitting Mills
Twin City Fan Companies, Ltd.
(Melanie and Charles Barry)

Business League Associates **\$300–\$599**

Action Plastics, Inc.
American Engineering Testing, Inc.
Après Party and Tent Rental°
Aspen Waste Systems, Inc.
Barry and Sewall Industrial Supply Company°
Brissman-Kennedy
Christos Greek Restaurant
Cobb, Strecker, Dunphy and Zimmerman, Incorporated°
Colonial Craft
Crown Holdings
Custom Drywall
The Design Company
General Casualty
Haldeman-Homme/Anderson Ladd°

Lyman Lumber Company°
Padilla Speer Beardsley, Inc.
Rupp Industries, Inc.
Schaefer Hardwood Floors
Slumberland Furniture°
Southwest Journal & Skyway News°
The Robert S. Starr Foundation
Steiner Development Inc.
Steinwall, Inc.
Wells Fargo Financial Acceptance

Business League Members **\$200–\$299**

AB Advertising
Alliant Engineering, Inc.
Architectural Alliance°
Boker's
Creative Publishing International
EMC Corporation
Kaju Travel Center, Inc.
Lee Products Company
Media Loft Inc.
National Checking Company°
Phoenix Solutions Company
Potlatch Corporation
Premier Banks
The Singer Family Foundation
Sonny's Ice Cream/Crema Cafe
Summit Brewing Company°
Tension Envelope Corporation
Twin City Hardware
UMI Company, Inc.
Visual Arts Ltd.
Voss Lighting

GIFTS OF WORKS OF ART AND FUNDS FOR ART ACQUISITION UP TO \$10,000

(Continued from page 19)

Anonymous
Jane B. and Martin E. Abel, from the estate of Dr. Samuel and Edith K. Beirstein
David Ackley
Kim and Gloria Anderson
Mr. John E. Andrus III
Richard Reed Armstrong
Ford and Amy Bell
Kathleen Bendel
Jennifer and Sarah Benjamin
John W. Bennett
Michael Birdsall and Roger Haase
Dr. Vernon J. Bittner
Blake Antiques
The David and Shari Boehnen Fund of the Fidelity Investments Charitable Gift Fund
David and Shari Boehnen
Carolyn Bollhoefer
Allen Brookins-Brown
Anna Biederman Brown
Philip Brunelle
Mary and Robyn Campbell
Christopher G. Cardozo
Darlene J. and Richard P. Carroll
Ming Jen Shirley Chen
Sandra Chen
Rusty and Burt Cohen
Bill Cottman
Marguerite and Russell Cowles
Margie Crone
Mrs. Thomas M. Crosby, Sr.
Terrence D. Curley
Julie and Babe Davis
*Mr. and *Mrs. Donald C. Dayton
*Mr. and Mrs. Wallace C. Dayton
Wendy and Douglas Dayton
Edward D. Dorn
Dr. James J. Duffey and Maureen O. Sullivan Duffey
J. A. Durades
Mary Jane Eckhardt and Walter Eckhardt
Barb Eischen
Jane and Jim Emison
N. Rolf and Nancy Engh
Connie and Bill Falvey
Ms. Keiko Farrar
Patricia S. Faunce
Lisa Ferris
First Universalist Church of Minneapolis
Dr. Robert O. Fisch
Ms. Bernice M. Folz
Ms. Lucille V. Forcelle
David and Margene B. Fox
Ron and Jacque Frazzini
Judy Freeman
Jack and Melinda Fribley
Mrs. Walter W. Fricke
John and Martha Gabbert
David and Patricia Gebhard
Howard H. and Eunice Gelb Vance Gellert
Rhonda Gibson
Linda and Jack Goldenberg
Priscilla Pierce Goldstein
Katherine Goodman
Michael and Elizabeth Gorman
Ivo Grammet and Guido Bellinkx
Sima and Clark Griffith
N. Bud and Beverly Grossman Foundation
Joanne Halsey
Mary-Louise Hawkins
Douglas and Barbara Hedin
Debbie Hegstrom
Don and Arlene Helgeson
Jettie Ann Hill
Rachel and Gerald Houston
Charles J. Hudgins
Ms. Pat Hui
Hurst Gallery
Ruth and John Huss
Ann M. Isaacson and Ted Rueff
Roger and Peggy Johnson
Dennis Jon
Mary Katherine Burton Jones
Sue Kagan
Nobuko Kajitani
Sheldon and Helene B. Kaplan
Raymond and Gladys Karhu
Dr. Markle and Charlotte Karlen Kaufmann Collection
Stuart D. Klipper
Molly Klobe
*Dr. Gisela Konopka
Hwai C. Kuei
Karen LaBat
Ida Lano and Ivy Chang

Dr. and Mrs. John E. Larkin
Merton J. and Marion Lassonde
David and Randy Lebedoff
Han San Lee and Ming Tzu Lee
Richard Coyle Lilly Foundation
Mark Lissauer
Alicia Lohmann
Pierre Loos
Janice Lurie
Duncan and Nivin MacMillan
Eldon Malcolm
Sandra Mangel
Roberta Mann Foundation
Helen Marr
Jennifer L. Martin
Dr. Troy and Terry Marusich
Dr. Evan Maurer
Michael Mazur
Richard Fuller McCarthy
Bob and Polly McCrea
Samuel and Patricia McCullough
Mary Ellen McGlone
Ms. Gerry McGrane
Geraldine S. McGrane
Sheila M. McGuire
Marguerite S. McNally
Suzanne Merchant
Richard L. Meyer
David M. Miller
Marga Miller
Margaretta K. Mitchell
Christopher Monkhouse
Sheila and John Morgan
Angus T. Morrison
Arnold W. Morse
Joan Moss
Pierro Mussi
Navarre Corporation
Alan and Dena Naylor
Carol H. Neuberger
Laura Foster Nicholson
Trenton Niemeyer
John and Shirley Nilsen
James and JoAnn Nordlie
Jennifer Komar Olivarez and
Enrique Olivarez, Jr.
Michael Oliver
Douglas and Mary Olson
John and Cindy Olson
Steve and Tamrah Schaller O'Neil
Flora Kase Ornstein
Brian and Julia Palmer
Allegra W. Parker

Robert Parker and Susan Harris
Marion M. Payne
Linda Pelham
Linda Peterson Perlman and
Lawrence Perlman
Kate Butler Peterson
Deanna Phillips
Don Piccard and
Brennan Piccard Greene
*Corinne G. Pillsbury
Sally Boyd Polk
Mitchell C. Potter and
Elizabeth Potter
Heidi S. Raatz
David and Doris Rasche
Curt Rathman and Cindy Jurgensen
Dr. Vance W. Rawlings
Eleanor Weld Reid
Charley and Peg Rich
Daniel and Joanna S. Rose
Nancy M. Rose
*Gloria F. Ross
John and Lori Rothenberg
Jeff and Kim Rugel
Ms. Amanda Thompson Rundahl
Crystal Ruzick-Friskney
Jack and Mary Jean Sargent
Jeffrey Scherer and
Lea Babcock Scherer
John L. Schneider
Michael and Sandra Schwab
Mrs. Dorothy B. Shannon and
*Mr. Joseph W. Shannon
*Mr. and Mrs. James P. Shannon
Kim Sheer
Ms. Eri Shiraishi and
Mr. Brian Hanninen
Fern Simon
Scott Simpson
Cheung Hin Sing
Gene and Gail Sit
Roban and Douglas Smith
Frieda Sorber
Thomas R. Soukup and Sheila
Dockendorff
Charlotte Stilgenbauer
William and Sharon Stumpf
David A. Swanson
Lynn M. Swanson
Scott J. and Sue J. Takekawa
Wayne and Jean Takeshita
Mr. Rafael E. Tarrago
Ming L. Tchou

Romuald Tecco
Kaimay and Joseph Terry, M.D.
John Graham Tucker
U.S. Bank
Richard and Sandra Vandenberg
Charles Venable and Martin Webb
Linda Verbeck
The Veritas Foundation
*Ceil T. Victor
Eric and Terry Walker in Loving
Memory of Alice A. Walker
Jack and Connie Wallinga
John and Doris Welch
Leslie H. Welch
Sandra Wethers
Betsy and David Weyerhaeuser
Helen M. White
Whitney Foundation
Phyllis Wiener and *Daniel Wiener
Wilbrecht Family
Mrs. Dee Wilkie
Dorothy J. Williamson
Michael G. Wilson
Gail Wong
Tim Wriedt
Yabashi Family

CONTRIBUTORS' CIRCLE MEMBERS

Sustainers \$1,000-\$1,499

Anonymous
William and Suzanne Ammerman°
Ruth M. Anderson°
Woodbury H. and Cynthia Andrews
Thia Butcher
Marguerite and Russell Cowles
David and Vicki Cox°
William and Janice Dircks
Bright M. Dornblaser
Sally Economon°
Mrs. Marja Engler
Jack and Melinda Fribley
Maxine Goldenberg
Stanley B. Gregory Fund of
The Minneapolis Foundation
Mr. and Mrs. Joseph F. Grinnell
Lorraine R. Hart
Liz and Van Hawn°
Douglas R. Heidenreich
Sam D. Heins and Stacey Heins
Diane and John Herman°
Mrs. Helen M. Hocker°

Dr. and Mrs. Keith A. Horton°
Sally and Rodger Johnson
Nancy Ellen Jones
David and Ellen Knighton
Barbara G. and David A. Koch°
Dan and Helen Lindsay
Weiming and Caroline Lu°
Susan and Thomas McCarthy
Alida Messinger
Gary C. Morke and Candy Rishavy
Mr. Thomas T. Peyton
Eric and Nancy Schned
Allan L. and Judith Schuman
Mrs. Barbara C. Scott and
Robert H. Scott
Mr. and Mrs. Robert J. Sivertsen
Stanislaw and Krystyna
Skrowaczewski
Emil and Emily Slowinski°
Elise and George Tesar
John Tradewell
Frances and Frank Wilkinson°
Mrs. Frances L. Williams

Sponsors

\$600-\$999

Anonymous
Terrill K. Albinson
Kent and Susan Anderson
Rainey Anderson°
Roger E. Anderson°
Mr. and Mrs. William C. Ankeny°
Dr. and Mrs. Orn Arnar
Ted and Ruth Arneson
Mr. and Mrs. Daniel Avchen
Ron and Kay Bach°
Mr. and Mrs. Kent Bales
Daniel and Barbara Balik°
Mr. Brian C. Barescheer
Melanie and Charles Barry
Philanthropic Fund of the Jewish
Community Foundation
Dr. and Mrs. David Benditt
Muriel Bochnak°
Paul and Helen Bowlin°
Dr. and Mrs. Michael Bromer°
Virley and Forrest Brown°
Mary Janet Cargill°
Jane Carlson and Chucks Madhav
Chris Clemens
Mary Sue Comfort

*Deceased

°Donor for ten years or more

Dr. James H. Cupery and Mr. John Wittgraf Mr. and Mrs. John S. Curtin° Ardell B. Davis° George V. Doerr, Jr. David and Tina Edstam Polly Erickson° Mr. Richard Erickson Dr. and Mrs. Milton Ettinger Sheryl and David Evelo° Sheldon and Terry Fleck° Timothy D. Foster° Harold Frishberg and Mrs. Marion Levine Mrs. Dorothy Geis° John and Janet Gendler° Robert and Katherine Goodale° Fred and Karen Gordon Mr. and Mrs. John D. Gould Deanne and John Greco° David Hanson and William Biermaier Eloise Hartmann and Steven M. Falk Marguerite Harvey Sally and Bob Hauser Peter and Sally Herfurth Alan and Mary Boyd Hesdorffer Richard Higgins and Carrie Higgins Susan and William Hodgson Mr. and Mrs. David A. Horan Daniel Huntington and Gayle Huntington Richard and Sandra Jacobson James Jelinek and Marilyn Wall David Johnson and Cecilia Motzko° Jane and Jim Kaufman Fund of The Minneapolis Foundation Mr. and Mrs. Daniel Kunin° Myrna N. Kurhajec Pat Laberge° Eva and Robert Launer° Jeanne and Albert Levin° M.A. and Karen F. Lund Neilan B. and Judy Lund° Catherine and Peter Lupori° Deborah and Peter Mahon Pat McCartin and Paul Luttio Kitty McClintock and John Meeker Mr. and Mrs Douglas O. McClure° Michael and Susan McKinney° Donald McNeil and Emily Galusha° Eric J. Meester Byron and Beverly Meyer Maurice Milsten	Paul O. Monson Jeseoph R. and Kathleen Mucha William E. and Chouhei Mullin David and Karen Nasby Patricia J. Nelson Thomas R. and Joann Paden° Ellen Perl and Frank Noel Mr. and Mrs. Stephen Pflaum Verna Rausch° B. and S. Reynolds Norton Rockler Jeffrey T. Rodmyre Kevin Ronan and Pam Pryshepa Ronan Gail and Henry See Mr. and Mrs. Eugene E. Serres° Mrs. Nancy T. Shepard Mary D. Shepherd° Sieff Family Foundation Frances and Leonard Spira° Mark Stansbury-O'Donnell Michaelynn McCarron and Mike Stapp° Michael Symeonides° Dr. and Mrs. Hugh J. Thompson° Helen S. and William L. Waldron, Jr. Kim F. Walter° Mary Ann and David Wark° Mr. and Mrs. Charles McIntyre Webster° Orville Weiszhaar and Julie Sirek° Mindy and Steven Wexler° Julia S. Workinger° Supporters \$300-\$599 Anonymous (3) Jan Adler Dr. Hanan J. Rosenstein and Dr. Richard Alberta° Mary Ellen and Peter Alden Patrice and Gary Alkire M. George and Gloria V. Allen Fund of The Saint Paul Foundation James and Elaine Allen Ms. Marty Allen Barbara Alli Yuval and Idith Almog Diane Laura Amell° Jeanette Amelse Nancy Anderly Mr. Joe Andersen Brad and Janet Anderson	Clifford and Nancy Anderson E. Viktoria Anderson° John C. and Alice A. Anderson° John and Sandra Camene Anderson Marianna G. Anderson° Quentin and Mary Anderson Thomas P. Anderson° Victor and Marianne Anderson Mark and Sophia Anema Gen and Jim Annett° K. M. Ansbaugh and S. F. Holbrook° Paul Antelman Howard B. Austin Nancy and Jim Azarski° Ruth and Dale Bachman° Karen Bachman and *James Read Mr. and Mrs. Walter Bachtold° Mr. and Mrs. John M. Bailey° Carole and Douglas Baker Fund of The Minneapolis Foundation° Otto and Mary Bang Bank of Maple Plain Mr. and Mrs. Robert S. Banks Laird H. Barber Catherine A. Bean and Hjalmer Duenow Rosemary Beaurline R. J. Beckel and S. D. Lyle Nancy and Bruce Becker Mary and Keith Bednarowski Frederick and Joan Beebe Mrs. Barbara S. Belk Dorothy C. Bell Dr. Richard and Kay Bendel Roger Benjamin° Elisabeth Bennett Robert and Margaret Benson° Kathryn Berg° Ray and Carol Bergeson° Helen and Gary Bergren John Berrigan and Ron Schirmer Anita M. Bertelsen Randy and Marcy Betcher° Madeline Betsch° Dr. and Mrs. Richard H. Bick Jonathan S. and Lois B. Bishop° Carolyn Bission and Richard R. Miller° Beverly Bjella Richard D. and Linda L. Bliss° Victor Bloomfield and Elsa Shapiro Tamera and Stanley Boe°	Angela M. Bohmann and Jonathan Riehle° Mr. and Mrs. Thomas R. Breslin Karen Y. Brewers and Doug Brewers David R. and Irma L. Brink Mr. and Mrs. Atherton Bristol Mr. and Mrs. John L. Brooks Thomas L. and Joyce E. Bruckner° Martin and Donna Bruhl Stephen W. Buckingham and Elizabeth M. Buckingham Tyrone and Delia Bujold Ron and Elaine Burton Paul Bussmann Barbara Byrne Mary C. Cade Charles Calhoun° Mr. and Mrs. Edward J. Callahan, Jr. Mrs. J. Gordon Campbell Mrs. Mary P. Carlsen° Dr. Alan E. and Ruth A. Carp Catherine and Joseph Carroll° John P. and Anne S. Caruso Collins and Barbara Cavender° June S. Cavert and H. Mead Cavert° Sharen and Rulon Chappell Mary L. Charles Thomas Charpentier Jean and Frank Chesley° Mr. and Mrs. David Choate David and Margaret Christenson° Imogene Christian° Laurie A. Chu Mrs. Edward F. Cina Haines Clausen and Barbara Duncan° Mr. and Mrs. David Coggins, Jr.° Terence and Carol Collins Mr. and Mrs. James Colvin, Jr.° Robert and Lisa Conway Miss Carol Cook° Teresa Cook Jody and David Cooley David and Mary Cost through The James N. Cost Foundation Sage and John Cowles° Ms. Diane R. Crane Susan Crawford Jo and Sonny Crooks John and Laura Crosby° Mr. and Mrs. Charles Cunningham Mr. Todd Cunningham Madeline C. Cushman Jo Davison and Michael Morse
---	--	---	---

Elizabeth Debaut and David Hartwell	Mr. Michael J. Gelking	Mr. and Mrs. Gerry Herringer°	Hugh Klein and Judy Lebedoff°
Irvin and Marylyn Deneen°	Drs. William and Susan Gerberich	Dale and Linda Herron°	Lorraine Ziegler Kleiner°
Dr. and Mrs. Francis Denis	Lois D. Gernbacher	Lila Hertzberg°	David and Mary Beth Koehler°
Marjorie J. Desnick	Theresa and John Gibbs	Johanna Maud Hill	Ted and Marjorie Kolderie°
Jerome Dial	Lin Summerfield and Stan Gibson°	Donald and Dorothy Hillgoss	Dr. Robert L. Kriel and
Sia C. Dimitriou°	Doug and Gretchen Gildner	Peggy Ann Hoeft	Dr. Linda E. Krach°
Grant M. Dolezal°	Scotty and Peter Gillette°	Susan M. Hoel	Janet and Richard Krier
Dr. and Mrs. James L. Donahue°	Owen P. and Roxanne S. Gleason	Mrs. Harold L. Holden	Mr. Spencer Kubo and
Sara and John Donaldson°	Ursula and Ralph Goebel	Barry and Kristi Holden°	Ms. Adele DellaTorre
Ruth S. Donhowe°	Marvin E. Goldberg, M.D.	Mrs. Grace Holloway°	Charles Kuefler°
Mr. F. Edmund Donoghue	Mr. Jim Grantman	Phyllis and Donald Holm°	Bouky Labhard°
David and Mary Doty°	Bruce Green and Barry Karas	Denise Holtz	Albert and Catherine LaFreniere°
Thomas and Mona Dougherty	Max B. Green°	N. D. and J. M. Honnigford°	Dr. James and Sally Lakin°
Kathleen and Douglas Drake	Betty and Al Greenberg°	Dr. and Mrs. Arthur J. Horowitz°	Judith and W. F. Landreth
Sylvia F. Drury	Dean and Marilyn Greenberg	Mr. and Mrs. John R. Huff	Martha C. Larsen, M.D.
Jane and Bill Dudley	Robert and Susan Greenberg	Margaret Humphrey and Josh Seaver	Kurt and Connie Larson°
Mrs. Carol Duff	Kay and Owen Gregg°	Peggy Hunter and Doug Wallace°	Winnifred A. Larson°
Frank and Sarah Earnest	David and Katherine Griffith	Fred and Collette Ibeling	John W. Lassila
John and Mary Easley	Ms. Anne Marie Gromme	John S. Ingle°	Jerome V. and Ellen S. Lavin
James Eastman and Cynthia Krih	Jennifer Gross and Jerry LeFevre	Leonard Inskip°	Sally and Ernie Lehmann
Ethan A. Edwards	Susan and Bert Gross°	Aref and Barbara Jabr	A. Patrick and Katherine M. Leighton
David B. and Mary Jo Eide	Joan Growe	Darel and Lynda Jacobsen	Ms. Dawn Lemke and
Mr. John F. Eisberg and	Ms. Julie A. Gudmestad and	John and Barbara Jacoby°	Joseph Homrich
Ms. Susan Kline	Ms. Amy Gudmestad°	Trish Jaeb°	David and Sharon Lentz°
Olga Eisenberg	Ms. Alice Gunlogson°	Ruth and Eric Jahn	Wally Lentz and Susan Nixon
Mr. and Mrs. Wayne Ellison	Jahan and Rita Hajjani	Jim and Kati Johanson	Arnold Leonard°
Carol and Mark Engebretson	Nina Hale and Dylan Hicks	Beverly and Jerry Johnson	Delores and Sheldon Levin
E. Duane and Marlene Engstrom	Nina Hale and Dylan Hicks	Brian and Susan Johnson	Diane and Michael Levy
Molly and William Eoehrlin°	The James L. and Jane Dayton Hall	Gary Johnson°	Bruce and Diana Lewis
Phyllis Ericksen and Gayle Ericksen	Fund of The Minneapolis Foundation	Gary M. Johnson and	Peggy and Richard Lidstad
Bill and Karen Erickson	Mr. and Mrs. Joseph L. Hamelin°	Joan G. Hershbell	Mrs. Drake J. Lightner°
Joy H. Erickson°	Anne Hanley and George Skinner°	Mr. and Mrs. Gregory Johnson°	Stacy Lindbloom
Bonnie and Mario Esposito	Betsy and Jule Hannaford	JoAnn Johnson and Abby Brogden°	Gerald and Rose Linnihan
Mary Jane Evans°	Tom Hanson and Kitty Hough	Marjorie A. R. Johnson	Bruce Little and Cheryl Sullivan-Little
Patricia Fair	Philip M. and Margaret S. Harder	Richard Johnson and	Ms. Ricky Littlefield°
Carol L. Fedorchak	Fund of The Minneapolis	Mary Kalish-Johnson	William H. Lohman and Ann Dillon°
Mary Louise Fellows and	Foundation	Kris and Rob Johnson	R. W. Lyons°
Beverly Balos	John and Jeanette Hario	Mary B. Johnston and	Kevin J. Mack
John and Dianne Fenyk	David L. Harrington	James Johnston	Susan Mack
Basil and Lidia Filonowich°	Mr. and Mrs. William F. Hartfiel, Jr.	Mr. and Mrs. Douglas C. Jones	Susie and John Mackay
Mrs. Harold B. Finch°	Loren and Helen Hartwell	Mark and Judie Jones	Mary Ann and Everett MacLennan°
Dr. and Mrs. Robert J. Fink	Dan Hathaway°	Tim Jones and Deborah Schierbeck	Dr. and Mrs. Elias Mahigel°
John and Mary Finn°	Elaine and Roger Haydock	Glenn and Laurel Keitel	Ms. Joan Mainzer°
Miles Fiterman II and Elyse Mancy	Philip G. and Maureen Heasley	Ms. Emily Kelley and	Marv and Ruth Mandery°
David and Mary Grace Flannery°	Carol Heaton	Charles M. Kelley	Asher and Vera Margolis°
Cynthia L. Fleming	Mr. and Mrs. Gordon E. Hed°	Ms. Jessie M. Kelly	Toby and Dorothy Markowitz°
Gordon Fraser	Mr. and Mrs. John W. Hedberg	Patricia G. Kielb°	John and Lizabeth Marshall
Carole and Roger Frommelt	William and Deidre Hedrick°	Carole and Joseph Killpatrick	Mr. and Mrs. James P. Martineau
Norman M. Gabrick°	Robert and Joyce Hegstrom	M. J. Kimrey	Mary Lou and Donald Mathison°
Mary Ella Galbraith°	Ken and Karen Heithoff	Helen M. King	Dr. John and Joyce Matsuura°
Kennon and Diane Gardner°	Virginia S. Henderson	Nancy M. Kingman	John and MaryAnne Mauriel
Edith and Norman Garmezy	Mr. and Mrs. Kenneth A. Hengler°	Ms. Patricia Kinne	Daniel M. Mayer
Jim Geisler	Phyllis and Dennis Hepp	Helene M. and Robert Kisch°	Mr. and Mrs. Lindsay McCabe
	Jan and Ralph Herda		

*Deceased

°Donor for ten years or more

John E. McCambridge and Chris H. McCambridge	Joyce and Mike Palazzotto°	Ms. Patricia Ryan	Bill and Lee Strang
Malcolm McDonald	Mike and Kelly Palmer	Mr. and Mrs. Patrick G. Ryan	Michael and Marlene Streitz
Mr. and Mrs. R. D. McFarland°	Alison and Fred Parks	Mr. and Mrs. D. D. Ryerse, Jr.	Kim Strobel
Mr. and Mrs. L. J. McGough	Dr. Greg and Susan Path°	Karen Rylander	John and Nancy Strom°
Michael and Juliann McGuire°	Jeff and Edie Patterson	Mr. Richard Sachs and Dr. Geneva Middleton	Mr. Everett Sutton
Mrs. Jennifer McIntosh°	Donna L. Pauley°	Paul and Pat Sackett	Heidi Libera and Bradley Swanson
Marlene J. and James J. McKeown°	Mr. David L. Peach	Larry and Nancy Saliterman	Mr. and Mrs. Donald J. Swanson°
David and Laura McLean°	Paula S. and Robert C. Pendleton	Mr. and Mrs. Tom Sanders	Dorothy Swanson°
Prof. and Mrs. Harold McNabb Jr.	Joseph Pennington and Betty Jo Pennington	Carol Mae Sandstrom°	Mr. and Mrs. John H. Swanson°
Richard and Sharon McNamara	Alan and Jane Peterson	Paula C. Sanford°	Marjorie A. Swanson°
Fran Megarry	Earl A. Peterson°	Michael and Shirley Santoro°	Wesley Swanson°
Joan Mellen	Roy and Faye Peterson°	Lee Schacht°	Sarah B. Swarts
James and Laura Miles°	James and Joan Peterson	Carol B. Schirmers°	Carletia F. Sweet
Eldon and Anne Miller	Sandra Pillsbury-Gredzens°	Florence K. Schoff and *Prof. F. G. Schoff	Dr. and Mrs. Richard V. Swenson°
Jennifer Miller	Kolean A. Pitner and Richard G. Wilson°	David and Meda Schumann	Mr. and Mrs. Robert G. Sykes
Linda Milow	Mr. and Mrs. Charles Pitschka	Mr. and Mrs. James Schwarz°	George Tesch and Beverly Tesch
Frank Moga	Rebecca Planer	H. A. Schwind	Shirley and Bob Theel°
Dr. and Mrs. James H. Moller°	David and Susan Plimpton	Mrs. John M. Scroggins	Brian W. Thomas
Julie Morath and Don Morath	Robert Polansky°	Beth Ann and Saul Segal°	Daniel and Trudy Thompson°
Mary Alice and Larry Mork	Forbes W. Polliard	Dr. Irving and Janet Shapiro	Mr. and Mrs. Richard A. Thompson
Sandy and Bob Morris	Philip and Christine Portoghese	Lynda B. Sharbrough	Robert D. and Marilyn C. Thompson
Arnold W. Morse°	Durand and Mary Sue Potter	Linda Shaw and Jeff Bakken	Thomas A. and Jean L. Thompson
Nina and Gordon Mosser°	Mr. and Mrs. Jerry C. Powell	Catherine Sheehan	Lowell A. Thornber°
Ted and Judy Nagel	Mr. and Mrs. William R. Priedeman	Mr. and Mrs. Morris Sherman°	Phyllis Thornley°
Averial Nelson and Catherine Polasky	Kris Ann and S. Steven Prince	Diane Shuck and Michael La Fauci	Patrick Tittle
Dr. Diana F. Nelson	Thomas C. Proehl and James Morrison	Katie Sidenberg	Frank D. Trestman
Louis Nelson and Jean Nelson	Bruce and Martha Rasmussen°	Dr. and Mrs. Kenneth Siess	Noelle Turner
M. Patricia Nelson°	Elin Raymond	Mark and Mary Sigmond	Deera and Albert Tychman
Karen Nemchik and Tariq Samad	Ed and Dorothy Reid	Artice and Morton Silverman	Katy and Dwayne Ullsperger
Martin and Barbara Nergaard°	Dr. and Mrs. Fred A. Rice°	Paul Simons	Noel Keane Van Tol
F. H. and Judy Neufeld	Bill and Jo Ann Rich	Bruce and Linda Singer	Philip and Kay VanderStoeps
Mrs. D. M. Nicoloff	Louisa H. Richardson	Mary Jo and Ommund Skaar°	Mr. and Mrs. James A. Vaughan, Jr.°
Mrs. Ardis H. Nier°	Darin and Laura Rinne	Eugene and Margaret Skibbe°	John and Susan Vawter
Jan J. and Jeri J. Norbeck	Charles Ritz Fund of The Minneapolis Foundation°	Mr. and Mrs. Douglas Skor	Ms. Terri J. Vrtiska
Donald H. Nordstrom	Pam and Gordon H. Ritz, Jr.	Ms. Jean Slattery	W. Walker Fund Inc. Elaine B. and Walter W. Walker
JoAnne and George Normandin	Dorothy Robb	Anthony M. and M. Heather Smith°	Joe and Lois Walters°
Dr. Bill and Joey Northrup	Mr. Clifford M. Roberts, Jr.	Mr. and Mrs. D. William Smith	Robert and Susan Warde°
Amie Noun	Ruth Roberts	Dean and Jacqueline Smith	William C. Warner
Kathleen R. Novak and Michael R. Niefenfuhr	Thomas H. Roddis and Sarah Reis	Marilyn and Wes Smith°	Ben and Katrina Wasscher
Mr. James O'Hara and Mrs. Marjorie O'Hara°	Mrs. Patrick Rogers	Vanessa Smith	Dennis Watson°
Maura O'Leary	Marian and Kenneth Rose°	Mrs. Jack J. Solomon°	Robert Webster
Rita and Benedict Olk°	John and Julie Roth	Edward and Anne Sovik°	Susan L. Webster°
Frederick and Sharon Olson	Marjorie and Richard Roth°	Jack and Charlene Spindler°	Margaret Weglinski
Karl-Thomas Opem	Renee Roth	Julie Sprau and Joe Kelly	Mary Jane Weible°
Barbara and Edward Orndorf	Susan Rottunda and Tim Vaughn	Karl Starr and Christopher Haug	Cass Well
Mark Otness	Miss Brynhild Rowberg°	Mrs. Donna H. Stein°	Ms. Miriam Weinstein and Ms. Amy Ollendorf
Louise Otten	Mr. and Mrs. Curtis L. Roy°	Sharron Steinfeldt°	Dr. and Mrs. Irwin D. Weisman
Nancy F. Owen and John M. Lavander	Burton and Berneen Rudolph	Dr. and Mrs. Erik Stene	Kimberly and Ken Weller
Mrs. Frederick M. Owens, Jr.°	Harold and Elaine Rushton	Dr. William and Judith Stephens°	A. Westergaard
		Mr. Richard Stiefel and Ms. Lisa Vanvalkenburgh°	Mr. Mark A. Westman and Mr. Christopher Duff

John and Mary Wheeler
 Carol J. Whitaker
 Maureen and Terry White
 Susan and Rob White
 Robert B. Whitlock and
 Margaret R. Weber
 Mrs. Nedra M. Wicks and
 Mr. John Wicks°
 Marty T. Wilkes
 John M. and Debra C. Wilkinson°
 Robert Willey°
 Marion and Dave Williams°
 Audie J. Willis°
 John and Diana Windhorst, Jr.°
 Michael and Judy Wood
 Nancy and Robert Woodburn
 Roger Worm
 Penny Lorraine Wuerth
 Dr. and Mrs. F. C. Wuest
 James C. and Kathlyn R. Wyman
 Kathy and Howard Zack
 Mr. and Mrs. Larry Zelle°
 Jim and Jan Zicarelli
 Mr. Boris and Mrs. Sara Zuk

Reciprocal

\$200-\$299

Anonymous
 Ellis and Edythe Abrahamson°
 Ron Abrams and
 Joanne Rogin-Abrams
 Katherine J. Aby
 Dr. and Mrs. Stuart Adler
 Dr. and Mrs. N. John Akimoto°
 Elaine Albenberg°
 Robert S. Alberg and
 Margaret Purcell°
 Dr. and Mrs. John F. Alden°
 Dr. Shreyasee Amin
 F. M. B. Amram and S. A. Brick°
 Gov. and Mrs. Elmer L. Andersen
 Beverly Johnson Anderson
 Dr. and Mrs. Charles S. Anderson
 Elwood and Judy Anderson
 Mr. and Mrs. Greg W. Anderson°
 Marvel A. Anderson°
 Robert Andrews Jr.
 Dr. Howard Ansel
 Ms. Beatrice C. Antholz
 Ms. Phyllis Appelbaum
 George and Connie Aram°
 Eldon and Katie Arden°

Diane L. Armitage
 Dianne and Robert Arnold
 Philip Asgian
 Catherine and Frederick Asher°
 June J. Aspenson°
 Annette Atkins and Thomas Joyce
 Mrs. Williams Babcock and
 *Williams Babcock
 Mrs. Barbara Bach°
 Robert Bachleitner
 Michael H. and Roz Baker
 Gary and Gail Balego°
 Ian Traquair Ball°
 Howard M. Bard
 Thomas H. and Jill Barland°
 Robert and Linda Barrows°
 Vincent and Susan Barton°
 Valarie Anne Bauer
 Mr. and Mrs. B. F. Bayman°
 Mr. and Mrs. Glen A. Bean
 Fran Beard
 Patricia Beaver
 Elizabeth and John Beck
 Greg Becker and Tessa Marchessault
 Reed and Cindy Beckler
 Sarah and David Beckmann
 Deborah and Bill Begin
 Mrs. Lanelle C. Beil
 Ron Beining and Mark Perrin
 Carmen Bell
 Donna and Mike Bell
 Patricia E. Benn°
 Paul and Barbara Benn
 Tom and Geri Benson
 Judith Benton and Family
 Brian T. Bergie
 Dr. R. Edward Bergmark and
 Ms. Sally Kroon
 Mr. and Mrs. John E. Bergquist
 Howard and Jane Bergstrom
 Fred and Sylvia Berndt, Jr.
 Dale and Susan Berns
 Sarah Beuning
 Sondra Beuning
 Diana Beutner and Brian Beutner
 Kris Bjorklund
 Butch Blawd
 Charles Bidwell and Margaret Blazek
 Mr. and Mrs. James L. Blilie°
 Frank C. Blodgett
 Richard and Bette Ann Bloom
 Dr. Paul and Carlyn Blum
 Dr. Henry Blumberg

Susan and Janis Blumentals
 Harlan and Peggy Blumenthal
 Jerome J. and Dolores M. Bock
 Virginia L. Boehme°
 Janet and John Bohan°
 Mr. and Mrs. Wallace C. Bohrer°
 Julie and Virgil Bolton
 Dr. David and Ms. Gretchen Bonham
 J. Booty
 Rich and Jane Borchers
 Linda and Andrew Boss
 Carol Bossman°
 Mary Bradley and Garrett Bradley
 Charles and Cynthia Branch
 Dr. and Mrs. William S. Brennom°
 Sarah Brew and Denny Draghiciu
 Neil Bright and Judy Cowden°
 Carolyn Britton
 David E. Broden and Lonnie Broden
 Evelyn and Matt Broms
 Robin and Gregg Brooksbank
 Gretchen and Jeffrey Brown
 Sally Brown and Chad Breckenridge
 Mr. and Mrs. Thomas M. Brown°
 Ila June Brown-Pratt and James Pratt
 Theresa and Lester Brunker
 Robert and Lucy Brusie°
 Vern and Marilyn Bublitz°
 Robert and Maureen Buhrmaster
 Timothy A. Burns
 Ms. Sharon Brown
 Linda and Laurence Burstein
 Harriet Busdicker
 Mr. Peter K. Butler
 Beverly J. Butter°
 Margaret E. Cain
 Mary Cajacob and Peter Eisenberg°
 Mr. and Mrs. Robert E. Canton°
 Dr. and Mrs. Herbert Cantrill°
 Janet Cardle°
 E. Louise Cardwell and
 *Phillip Cardwell
 Marsha Cargill
 Jerome and Linda Carlson°
 Mrs. Jane Carlson and
 Mr. Thomas D. Carlson
 Lisa Carlson
 Nancy and Mark Carlson
 Richard and Mary Lou Carlson
 Mr. and Mrs. N. W. Carnes°
 Emmett F. Carpel, M.D. and
 Katherine Meehan°
 Barclay Carrier

Betty and Vern Carver°
 Steven Case Beverly Caruso
 John and Katha Chamberlain
 *Dr. and Mrs. Lorne Chanin°
 Kristen Nelson and
 Richard Cheeseman
 Joseph E. Chenoweth and
 *Constance Chenoweth
 Sheldon and Lili Chester°
 Esther C. Chi°
 William and Nancy Child
 James L. Chosy and
 Julie Knox Chosy
 Mr. and Mrs. Bruce Christensen
 Betty Clapp and Ed Clapp
 Cynthia Clark
 Edith R. Clark
 Mrs. Dexter A. Clarke°
 Richard and Jean Clarke
 Dr. Fred Clary
 Carolyn S. Clemmons
 Edward and Elizabeth Colburn
 Judith Z. Colton
 Dr. Robert E. Conlin
 Rosemary and Jerry Conroy°
 Robyn and David Cook°
 Frederick Cooper and Helen Foster
 John R. Cox and Sarah A. Guillet
 James L. Crabb and Judith A. Ney°
 Steve Craney°
 Dr. William H. H. Cranmer and
 Carol P. Cranmer
 Mrs. Robert W. Cranston°
 Cathy and Frank Crescioni
 Rich Cress and Maggie Johnson
 Raymond and Mara Croissant
 Denise and Steve Cronin°
 Sarah Crouch and Mic Johnson
 Mr. and Mrs. Douglas Crowther
 Sally and John Cuninghame
 Mr. B. Langdon Cunningham
 Marion J. Curry
 Joan Curtis and *Philip Curtis°
 Mr. Frederick R. Czeswik
 Mr. Michael Czora
 Tom and Maggy D'Onofrio
 Dr. and Mrs. Robert Dachelet°
 Bobbi and John Dahl
 Laurie Dahl
 John and Jackie Dahler
 Mr. and Mrs. H. David Dalquist
 Audrey Dammer
 Pat Danforth and Art Padovese

*Deceased

°Donor for ten years or more

Mr. Robert R. Davidian and Mr. Rick Nelson Charme Davidson Mary Davidson Joy Davis° Judy and Drew Davis Kelly R. Davis° Tom E. Davis° Nellie DeBruyn and Thomas Hatch Susan and Conrad DeJong° Susan and Paul DeNuccio Ms. Deborah Denz Marie Deputat Mr. and Mrs. L. DeSimone° Mr. and Mrs. Dirk deVries Ms. Mary Dew and Mr. David Miller Jackie Dexter Denise Dian Mrs. Marcelle Diedrich William Dikel and Rhesa Schwartz Eugene DiMagno Robert and Mary Dinerstein Joe Dixon John Dodson and Lisa Voigt Kathleen Dodson-Smith and Craig Smith Katherine Doerr Keith M. and Linda Donaldson James and Dee Dorsey Matthew P. Downs David and Pat Drew Edward and Jo Anne Driscoll Linda and James Duncan° Mrs. Robert R. Dunlap and *Mr. Robert R. Dunlap J. A. Durades° Mr. and Mrs. Michael D. Durham Pierre C. and Anne H. Dussol° Mary M. Dworsky° David and Holly Ebel Ron and Rhoda Ebersole Colleen and Michael V. Eckman Jeanne Eddy and Lee Renz° John H. and Shirley Edmonson Jane and Barry Effress° Genelle and Miles Efron Maria K. Eggemeyer Joanne B. Eicher Neal and Dianne Eisenbraun Katherine and Kent Eklund° Barbara L. Eldridge Ms. Ellingson John and Sue Elsinger°	Sara Engelbert N. Rolf and Nancy Engh Shoshana England-Falconer and David Falconer Rebecca Enos Gael Entrikin and Raymond Schmitz Peter C. O. Erickson Dr. Robert and Virginia Etem° Matthew Evans Susan Evans and Erik Reisetter Jerry Evenrud° Mary Evenson° Thomas and Jacquelyne Farm Diane and Michael Feldman Ms. Barbara J. Felt Thomas Felton and Carol Felton Suzanne Fenton and Daniel Lieberman Charles and Anne Ferrell Dael Fesler Mr. and Mrs. James L. Fetterly Roger and Susan Feulner C. M. Fiedler Eleanor Field° Ms. Stephanie Fink Barbara and Paul Finkelstein Cathie and Jerry Fischer Mr. John O. Fitch and Ms. Jane E. Schuldt Peter and Tammy Fleming Richard and Pamela Flenniken Lori Flohaug and Dwight Flohaug Donnie and Jerry Flora Ms. Catherine A. Flum and Dr. Susan J. Wolfe Dr. and Mrs. William Foley° Barbara and Kenneth Ford° Mr. Chris R. Foster Mr. and Mrs. Eugene F. Foster° Doreen Frankel and Jake Hurwitz Hillary J. Freeman and Carol J. Mork° Dr. L. Ronald French Rodney and Sally French° Jennifer and Stephen Frenz Alexander and Helen Frey Sheryl A. Fried Richard Fulco Andrew Fuller Dr. and Mrs. Stephen Gadiant° Xavier G. Gagnon Bonnie and Phillip Gainsley Ann M. Gallagher°	Mr. and Mrs. James P. Gardner Mr. Michael Gardner and Mrs. Gloria Gardner Robert Gardner and Jacquelyn Gardner Jeffrey R. and Holly Gatesmith° Dr. Emanuel P. and Mrs. Cecilie Gaziano Dr. and Mrs. Robert S. Gehrman Mary Genz Tim Geoffrion and Jill Geoffrion David Gerdes Ms. Joey Gerdin and Mr. Gary Nies Susan Gerstner and Dan Carlsen° Heidi Gesell and John Edgerton° Mr. and Mrs. James Gesell° Maria and Robert Giampietro Roz Gibbons David and Gerry Giese Mr. Jim Gilbert William Gilbreath and Carla Ryt° Laura Gillund and Robert Gillund Leon B. and Frances Gladish Marie and David Goblirsch° Richard P. Goblirsch° Ramsis and Norma E. Gobran° Carla T. Goers Mary and Steven Goldstein David F. and Rosemary Good Ernest and Malka Goodman° Lynn and John Goodwyne Ms. J. Cunyon Gordon James Gorney and Kathryn Flory Eileen Gorrell° Mr. and Mrs. Irving Gottesman Karen Grabow Candy and David Gray Ellen Gray° Susan Gray and Paul H. Waytz Janet M. Green and William L. Green Cliff and Karyn Greene Jane and David Gregerson Larry and Zylpha Gregerson Ronald and Stephanía Greve Charles and MaryJo Griffin Roger and Marilee Griffin George Griffiths Ray Gritche° Mr. and Mrs. Gary Grooters° Olive C. Grose Miss Audrey M. Grote Ruth Grunke William D. Gullickson	Ms. Carolyn S. Guthrie Dr. and Mrs. Steve Guttormsson° Mr. and Mrs. Jerold T. Hahn° Mark Hakomaki and Bill Huebsch Sandra J. Hale MaryJo and Mark Hallberg James and Dorothy Halverson Ms. Marcia Halvorson Mr. and Mrs. Michael W. Halvorson Dr. and Mrs. Paul Hamann Barbara Hamilton-Sustad and Gary Sustad John and Marianne Hanna° Margaret and Raymond Hansen Barbara Hanson and Kent Hanson David and Miriam Hanson Nancy Hanson George and Kathryn Harding° John Harrer and Kate Ellis Meredith Hart Ellen Hart-Shegos and Dennis Shegos° Steve Haskin Ruth and Ruby Hass Mani Hassan A. William and Ruth Hastings° A. E. Hauwiler° James and Jean Haverstock JoAnn M. Hawskins and Noel P. Gordanier Benelle L. Hay Darlene D. Hays and Robert T. Hays Mrs. Lawrence K. Healy° Constance Heath° Kale Hedstrom and Diane Levendusky Anne and Peter Heegaard James and Jan Heidelberg Karen and Jon Helgason Frank and Jane Hennessy° Doug Henry Mrs. Roberta M. Herrell Karen Hesselroth° Arthur and Frances Hibbs Mary Hicks Dick E. and Anne Higgins Faith Higham Richard Himes° Mary Abbe Hintz° Gordon and Lou Hirsch° Ms. Birdie Hix-Carter Tom and Kathleen Hobday Alan and Judy Hoffman
---	---	--	--

O. C. Hognander, Jr.°	Margaret Kane°	Dorothy Kuether	Paul and Jeanette Lowry
Mrs. Nan Holland°	Mr. and Mrs. Gerald Kanne°	Marilyn S. Kuipers and	David and Margaret Lucas
David and Marjorie Hols	Raye Kanzenbach and	Dr. Peter W. Kuipers	Mark Ludwig
Ms. Laurel Holschuh and	Joni MacDonald	Alexandra Kulijewicz	Dr. and Mrs. Richard R. Lund
Mr. John Grimstad	Elisabeth Kaplan and Robert Horton	Mr. and Mrs. Harold G. Kuller	Mr. and Mrs. Richard D. Lund°
Mr. and Mrs. Jordan Holtzman	Dr. and Mrs. Martin Kaplan	Gregory A. Kvam	Sherry Lund°
Steven Honebrink	Mr. and Mrs. Richard E. Karkow	Jerome E. Kylo°	Barbara Lundgren and
Mary Ann Honetschlager	Athena and Nick Karos	Wyona Lachowitz	Thomas Lundgren
Mark and Anne Hooley	Jane Kasiske°	Mrs. Gail O. LaFave°	Lynda Lundstrom
Stanley and Jane Hooper	Virginia P. Kass°	Kristen and Mark LaFavor	Keith and Barbara Lurie
Mr. and Mrs. William B. Horn°	Gina and Kurt Kastel	Mr. and Mrs. William Laird	Bill and Sue Lurton
Margaret J. Hornbacher	Mr. and Mrs. Denver Kaufman	John W. and Judith A. Lampi	James and Anita Lynn°
Diana S. Horrigan°	Mrs. Zarm Keljik-Geisenhoff	Mrs. Deborah Lantz	Ms. Kris Lubar MacDonald
Dr. and Mrs. James W. Horst°	Jasmine Keller	Thelma J. Lareau°	Mr. and Mrs. Thomas W. MacLeod
Michael and Nancy Howe	Thomas A. Keller III	Karen and Russell Larsen	Mary Margaret MacMillan and
Neil and Mari-Sue Howes	Mr. Steven Kelley and	Christine B. Larson°	Laurence Newman
David and Susanna Hoyt	Ms. Arla Carmichiel	Clayton and Joyce Larson°	Eric and Connie MacRostie°
Ms. Nancy Huat	Peggy and Mike Kelly°	Randi Larson	Robert Madoff and Jane Korn°
Gayle A. Hudak°	Mary K. and Steven C. Kennedy	Dr. and Mrs. Roger C. Larson°	Liana Magee
Mr. James Hughes and	Mary Kenning	Alan K. and Peggy Lathrop	Steven G. Mahon and Judy Mortrude
Ms. Stephanie Daily	Paul R. Kenworthy	John and Ann Laurent	Rhoda and Donald Mains°
Ms. Pat Hui	Suzanne and David Kerwin	Ellen Lavin	David Maitland°
Tom and Dee Dee Hull°	Bruce A. Kessel°	Kurt Law	Diane and John Malone
Diane Robinson Hunt	Mr. and Mrs. Jeffrey Keyes	Dr. and Mrs. James Lawton°	Patricia Maloney°
Nancy Hurley	Brian Kieser and Kathryn Kieser	Ruth and Ben Leadholm	Mary Ann Mancini
David and Karen Huse	Philip Kilpatrick and	Don and JoAnn Leavenworth	Paul and Nelda Marecki°
Laura Hutt	Virginia Kilpatrick°	Michael and Elizabeth Lederle	Donald and Abby Marier
Warren and Mary Ibele	Ann Kincaid	Jeannine L. Lee°	Pauline Mariucci°
Frank J. Indihar, M.D. and	Heather Randall King°	Alyce and David Lees	Walter and Judy Marquis
Anita Pampusch°	Ms. Sam King and	Kathleen Lenarz°	Patti Marrinan and Tim Marrinan
Suzanne and Thomas Inman°	Mr. James Gertmenian	Jim and Susan Lenfestey°	Chris Matteson
Ms. Mari Ito and Ms. Kathy Olesen	Laura Kingbay°	Seymour and Virginia Levy	Kathrine and A. David Matthew
Candice Jackson	Mary Reid Kinney	Thomas and Rhoda Lewin°	Nancy Jo Mattson
Lee Jacobsohn°	Karen Kirby°	Norbert P. Lickteig	Dr. and Mrs. Donald M. Mayberg
J. W. Jaglo Family°	Drs. Lee and Tillie Kitzenberg	Alison Lienau and Kevin M. Lienau	Mr. Jeremy Mayberg
David and Sharon Jasper	Mr. and Mrs. Ansel Kleiman	Tina Liiste and Matt J. Liiste	Elizabeth Mayotte
Mrs. Linda Jeffrey	Barbara Klemme and Norman Steere	Albert and Vandora Linck	Stacey McAnelly and Chad McAnelly
Mr. Andrew Jensen	Gail A. Kline	Debra Linder	Mr. James McCarthy and
Mrs. Frank Jewett	Joan Kneeskern and Bryan Rossi	Rebecca Lindholm	Ms. Gloria Peterson
Sylvia Johanneson	Doris L. Knutson	Thomas and Martha Link	John W. McConnell, M.D.
Eric Johansen and	Gary H. Knutson	Alan and Carolyn Linoff	Jennifer M. McDaniel
Molly Murphy Johansen	Dr. and Mrs. R. Bruce Kobs	Debi Lipkin°	Lisa McDaniel°
Dr. and Mrs. Henry A. Johnsen	Mr. and Mrs. James Kochiras°	Malcolm and Suzanne Lloyd	John D. McDonald
Miss Ardes Johnson	David Koenig°	John Loban and Jean Kummerow	Susan McElligott and
Craig Johnson and Juliette Johnson°	Anita Sue Kolman and	Marjorie A. Loeffler°	Thomas McElligott
Mr. H. Allen Johnson	Marvin L. Marshak°	Carl and Mary Lofy	Mary Tuss McEvoy, D.D.S.
Dr. Charles Johnston	Mr. Erik Kolz	Donald and Margaret Longlet	Carla McGrath and Cole Rogers
Julie and David Jones°	Jan Konke and Family	Anne Lorberbaum	Mr. and Mrs. Daryl McKinney
Leslie Kennedy-Joseph and	Edward Koss	Barbara and Terry Lorinser	Michael T. McKinney
Burton Joseph	Mary Kottke	Dr. and Mrs. Frederick Lott°	James and Sally McLaughlin
Phyllis and Don Kahn	Dr. A. J. Kremen and	Mike Loushin	Donn and Bonnie McLellan
Richard Y. Kain and	Virginia F. Kremen	Mari L. Lowe	James McMenemy°
Katherine S. Frank	Lori Krieger and David Krieger	Ann Lowry	

*Deceased

°Donor for ten years or more

Mary B. McMillan and *Richard McMillan°	Mr. and Mrs. Norman Newhall	Mr. and Mrs. William S. Phillips	Mr. Daniel Rolf
Harry G. McNeely, Jr.	Dennis and Catherine Niewoehner	Mitchell Pincus, M.D. and Katherine Pincus	Carlos Romero and Gabriela Romero
Susan and Paddy McNeely	Laura and Kurt Nisi	Marcos and Barbara Pinto	Patricia and Joel Ronning
Helen R. McNulty	Mr. John Nolan and Mrs. Joan Nolan	Mrs. Lawrence Platt	Ronald and Glenda Rooney
Michael and Margaret McPherson	Drs. Steven and Anna Noran	Ed and Peggy Pluimer°	Michael and Tamara Root°
Robyn Meadows and Lief Erickson	Mrs. Robert E. Nord	Richard Downing Poey and Heidi Poey°	Margaret and Michael Roscher°
Robert and Kristine Meller	Lowell and Sonja Noteboom	Dr. Susan Poirot and Mr. Ken Bateman	Michael and Toni Rosen
Velia R. Melrose	Donald E. Notvik	Mr. and Mrs. C. J. Policinski	Anne M. Rosenberg
Todd Meltzer	Mrs. Anne Nygaard	Dwight and Christina Porter	Mr. Amos Rosenbloom and Ms. Marsha McDonald
Kathleen Menard°	Gary O'Brien and Mary O'Brien	Joseph and Wendy Postier	Mr. and Mrs. Larry A. Rossow
Ron and Kim Meshbesher	Mrs. Norma O'Callaghan	Heidi and Greg Preslicka	Ms. Beatrice Rothweiler and Dr. Neil Derechin
Marcus and Faith Mianulli	Ms. Anne T. Obermeyer	Mr. and Mrs. Robert M. Price°	Sara Rouner
Mr. and Mrs. J. S. Micallef°	Joan Ochs	Connie and Jim Pries	James and Andrea Rovner°
David Miller	Betty M. Ockuly°	James and Nancy Proman	Mr. and Mrs. Stephen Rowley
William and Fern Miller°	Mickey A. O'Kane and Richard Rosenberg	Beverly S. Proulx°	Karen Rubin and Russ Rubin
Mr. and Mrs. Charles A. Miller°	Paul C. Olfelt°	Pat and Ken Puffer°	Mr. and Mrs. Thomas K. Rucker°
Mr. and Mrs. Willard Miller, Jr.	Mr. Dennis R. Olson	Douglas and Sharon Pugh	James and Sandra Rummel
Larry and Elizabeth Mitchell	Gen Olson	Anne Pusey	Richard and Patricia Rusch°
Sandra and John Mitchell°	Karen and Robert Olson	Mr. and Mrs. Nicholas J. Puzak	Eve and Thomas Rutter°
Kathryn Moe and Jonathon Watson	Dr. William O'Neill	Philip and Dora Quanbeck	Dr. and Mrs. Richard Salib
Mr. and Mrs. Herbert Mohring°	Judy and Burton Onofrio	Dr. and Mrs. Paul G. Quie	Thom and Martha Sandberg
Anne Lise Mollerus	Chris and Laura Opsahl	Ann Quiring and Kevin Quiring	Jean Sanford and Richard Sanford
Robert and Tina Montague	Joyce and Paul Ossmann°	Charles Rader and Deborah Curtis°	Elise and Daniel Sass
David E. Moore Jr.	Robert Owens	Lee Radermacher	Mark Savin
Sylvia Moore°	Drs. Steven and Robin Pachuta°	Meredith R. Rambow and Adam C. Rambow	Ms. Mary Savina
Mrs. Michael Moormann	Mr. and Mrs. David R. Page	Robert and Norma Ramsay	Ms. Merry Sawdey and Mr. Aaron Sawdey
Thomas G. Morgan and Concepcion C. Morgan	Howard and Kathy Page°	D'Ann Ranheim°	H. L. and Jo Ellen Saylor
Dr. G. Moriarty	John and Mary Pagnucco	Carol A. Raschke	Mr. and Mrs. Robert H. Sayre
Pat Mork and Jeff Kiecker	Bonnie Palmquist°	Catherine L. Rashid and Alfred J. Rashid II°	Mr. and Mrs. Vincent Schaefer
Catherine and Spence Morley	Cathy Paper and Tom Bottern	Mark and Christine Rasmussen	Dorothy L. Schaeffer°
Mr. and Mrs. Arthur M. Morris°	Sotirios Parashos and Christina Phill	John and Linda Rebane	Thomas T. Schattenberg
Ed and Beth Morsman°	David L. Parker and Mary Parker	Suzanne Retzler and Kurt Retzler°	Mrs. Beverly J. Schauer°
Harold S. and Janet M. Mortenson	Robert and Julie Paschke	Mrs. Burt W. Ribnick°	Kathryn E. Schenk and Allan W. Mahnke°
Dr. and Mrs. Donn G. Mosser	Mary Pawlcyn and John P. Byrnes°	Louise Ribnick and Jerry Ribnick	Rachel Scherer and Stephen Imholte
Suan Motzko	Bill and Barbara Pearce°	Kit and Becky Richardson	Susanne Scherer
J. Dudley Moylan°	Karen Pedersen	Philip and Mary Rickey	Mr. Robert Schiefelbein
Mr. Richard Muench and Mrs. Susan Muench	Carol and Michael Pedersen°	Donette Rico	Peter and Denise Schlesinger°
Paul and Alexandra Muller	Bruce E. and Nancy K. Pederson	Steve Rifkin	Tammy Lynn Schmitt
Joan Mulvihill and Cynthia Theissen	Rene and Barbara Pelletier	Laurence and Edis Risser	Kit and Dick Schmoker°
E.A. Murray	Jean Pendray Logan and George Logan	Mrs. Emma B. Robbins°	Mary Schneider
Michael O. Musty	Richard G. Pepin, Jr.	Louise S. Robertson°	V. Katherine Gray and Gary R. Schoener
William A. Myers°	Deniz and Larkin Perese	Roderick Robertson	John H. Schomaker
Ken Myhre	Wynne and Richard Perkins	Gretchen Rocheford-Boman	Grace H. Schroeder
Gordon and Rosalie Nast	Donna Peterson and Gerald Peterson	Mr. Alvin E. Rogers and Mrs. Laila S. Rogers	Dr. William R. Schroeder°
Janet R. Nelson	Doris L. Peterson	Mr. and Mrs. J. Rogoff	A. W. Schwalm
Marybeth Nelson°	Marge and Dwight Peterson°	Thomas D. and Nancy J. Rohde°	Mr. Alan L. Schwartz
Mr. and Mrs. Warren Nelson	Margaret C. Peterson°	C. F. and Helen Roland°	Robert and Karen Schwartzbauer
Merritt Nequette	Ann and Felix Phillips°		Dr. and Mrs. Robert H. Scott
David Newhall and Carol A. Ludington	Deanna Phillips		
	Gloria Phillips and *Reuel Phillips°		
	William L. Phillips		

Gregory Sebald and Tricia A. Docherty William H. Seely° Debbie and Jerry Seliski Jane G. Severns and Wood Foster Herbert and Suzanne Sewell° Kathleen and Craig Shankwitz Richard and Mary Shapiro Mr. and Ms. Jeffry S. Shaw Andrew J. Shea° Frank and Mitsue Shindo° Phil and Barbara Shively° Mr. Kevin Shores Mr. and Mrs. Samuel Siegel Idell B. and Edward Silberman James and Carol Simonson Margaret L. Simpson and Steve Tsai Bonnie and Peter Sipkins Thomas Sis Steve and Beth Sjoblad Lane M. Skalberg Ms. Mary E. Skelley Bonnie Skelton° Dr. and Mrs. G. J. Slosser, II William and Marcelyn Smale° W. Yale Smiley and *Mrs W. Yale Smiley Dr. James and Joanne Smith° Steve Snow and Patricia Bauer Betty and Herman Snyder° Phil and Sharon Snyder° Karen Sommers° Karen Sorensen Angeline L. Sorenson Bill and Roxanne Soth Mrs. Margaret Spear Nancy Speer Dr. Michael and Sherry Spence Mrs. Charles E. Spevacek Mr. and Mrs. Richard G. Spiegel° Patti Spinner and Bob Spinner Mary Ann and Thomas Stark Brenda Start and Charlene Lofgren Ray Stawarz Lois A. Steer and Larry J. Peterson Kathleen Steiger Linda and George Steiner Paul and Sheila Steiner° Mark Steinhauser and Leslie Kopietz° Katherine Steward° Dr. and Mrs. M. Thomas Stillman Prof. Hazel S. Stoeckeler° Mr. and Mrs. Michael J. Stolee	Jan Stone° John and Marcia Stout Dana and Stephen Strand Mary J. Streitz and David L. Shulman Michelle Streitz Mr. Robert Striker and Ms. Patrice Tetta Lori Sturdevant and Hobson Carroll° Charles James Suk Patricia and Donald Sullivan Tim and Beth Sullivan° Robert and Cynthia Sutter Arlene and Tom Swain° Mr. and Mrs. Ronald L. Swain Kent and Susan Swanson Mrs. Carol Sweasy Mr. and Mrs. Henry L. Sweatt Sarah W. Sweatt Cindy Syme Diane Syme Steven and Connie Tallen° Robert Tapp and Ana Martinez-Tapp Howard and Janet Tarkow Dr. Joseph Tashjian and Ms. Sandra K. Savik Dr. Lucienne J. Taylor Brian and Linda Tell Kaimay and Joseph Terry, M.D. Dorothy Thalhuber° Edwin and Beverly Thiede C. Scott Thiss° Cindy Jacobson and Jim Thompson° Margaret and Michael Thompson Mary Ida Thomson° Paula Thorn and Sid Gunter Mr. and Mrs. Curtis Thorpe Mr. and Mrs. R. A. Tickle Adrienne and Paul Tietz Peter and Michele Timmons Louis and Frances Tobian° Joseph and Patricia Tomko Erin and Mark Tomlinson Mary L. Topp Edward and Anne Towey Eleanor Trnka° Steve and Julie Troutman Christine and Carl Tubbs Ms. Kathy Tunheim Anne and Tom Ulseth Mrs. Harold S. Ulvestad, Sr. and *Mr. Harold S. Ulvestad, Sr. James and Ruth Van Meter°	Marilyn L. Van Ornum and D. Bradford Johnson° Stacy L. Vasend and Christopher Miller Dean and Carol Veldman-Rudie Kenneth and Priscilla Velin° Elaine Dzubak Villafana Karen Viskochil Christopher Volner Clement and Ephie Volpe° Betsy and Paul Von Kuster James J. Wade° Denise Wagner Mike and Jody Wahlig Dr. Kyla Wahlstrom and Dr. Richard Wahlstrom° Stanley Wai° John Wald and Marianne Remedios° David Waldemar Dr. and Mrs. Fred Walker Gage and Lisa Walker Mr. and Mrs. John E. Walkowiak, Jr.° Ursula Walsh and John Halloran Hallie E. Wannamaker Charles and Susan Ward° Nancy and David Warner Diane C. Watson Mr. and Mrs. Parke Weaver, Jr. Mr. and Mrs. Harry W. Webster° Ms. Judith A. Weinig Deborah and Bernard Weiss in honor of Betty and Marvin Borman Janet and Gerhard Weiss Stephen L. Weiss Gloria and Howard Weisskopf David K. Wells Jr. Mr. Paul Welter Lisa Wersal and Louis Asher Mary and Mark Westra Elizabeth Wexler Nan and David Wheeler John and Pamela Whelan W. Joseph White G. S. and Jean G. Whitson° Mr. and Mrs. A. K. Wickesberg Cornie and Betty Ann Wiens° Ms. Nancy Wigchers Caroline Wilbrecht Aimee Willoz Ardus B. Windhorst and *John W. Windhorst, Sr.° Kenneth L. and Nina L. Wise Mr. and Mrs. Robert Witte°	Roma Witzig Warren Woessner and Iris Freeman Roger and Barbara Wothe° Mark Wright and Liz Walton Mr. and Mrs. Richard Wunderlich J. and D. Wuollet Oswald S. and Jane Wyatt Mrs. Jean M. Wylie Ann Wynia Eleanor and John Yackel Marcia Henry Yanz° Joy Yoshikawa and Mark Christensen Will J. Zalaznik° Dr. and Mrs. V. Richard Zarling Mr. and Mrs. Alphonse E. Zecca° James A. Zeese, M.D.° Hector Zeller and Janis Zeller Linda Zick° Mr. and Mrs. Chester A. Zinn, Jr.° Mr. Lee A. Zukor and Ms. Laura Zimmermann Dr. and Mrs. D. A. Zydwicz°
---	--	--	---

*Deceased

°Donor for ten years or more

MATCHING GIFT COMPANIES

Individual donors are able to multiply their personal gifts to the Annual Fund and Membership Campaign by securing a matching gift from their employers.

3M Foundation
 Adobe Systems, Incorporated
 AgriBank
 Alliant Techsystems, Inc.
 Altria Group, Inc.
 American Express Foundation
 Assurant Health Foundation
 BCS Financial Corporation
 The Curtis L. Carlson Family Foundation
 Caterpillar Foundation
 Charthouse Learning
 Citigroup Foundation
 Deluxe Corporation Foundation
 Dorsey & Whitney Foundation
 Dow Corning
 Emerson Electric Company
 The Fredrikson & Byron Foundation
 Gap Foundation
 General Mills Foundation
 GMAC-Residential Funding Corporation
 Goodrich Corporation
 Guidant Corporation
 Hammel Green and Abrahamson, Inc.
 Harcourt General
 IBM Corporation
 ING Foundation
 The McGraw-Hill Foundation, Incorporated
 The McKnight Foundation
 Meredith Corporation Foundation
 Merrill Lynch & Co. Foundation, Inc.
 Microsoft Matching Gifts Program
 Minnesota Life
 Northstar Capital Markets, Inc.
 Pfizer, Incorporated
 U.S. Bancorp Piper Jaffray Foundation on behalf of U.S. Bancorp Piper Jaffray
 PPG Industries Foundation
 The Prudential Insurance Company of America
 Qwest Foundation

RBC Dain Rauscher Foundation
 Red Wing Shoes Company Foundation
 Rockwell Automation Trust Matching Program
 The St. Paul Companies, Inc. Foundation
 Saint Paul Foundation
 SmithKline Beecham Foundation
 Sprint Foundation
 Star Tribune Foundation
 TAPEMARK Company
 TCF Bank
 Thrivent Financial for Lutherans
 The Toro Company
 Travelers Express Company, Inc.
 Twin Cities Jewish Middle School
 U.S. Bancorp Foundation
 United Defense
 Archie D. and Bertha H. Walker Foundation
 West, A Thompson Business
 Xcel Energy, Inc.

MEMORIAL AND TRIBUTE CONTRIBUTIONS

The following donors have supported the museum with a Memorial or Tribute contribution or gift of art in recognition of a friend or family member.

In Memory of Lillian Anderson
 Judy Sullivan

In Memory of William A. Ankeny
 Ruth and Raymond Reister
 Earl S. and Barbara Flanagan
 Sanford Fund of The Minneapolis Foundation

In Memory of Charles Bell
 Whitney Foundation
 Dorothy J. Williamson

In Memory of Wynn Binger
 Dr. Barry Garfinkel and the CDP staff
 Brock White Company
 U.S. Bancorp
 Block Heavy & Highway Products Co.
 Forby Contracting
 Donna M. Beecher
 Ann Binger
 Martha L. Bloom
 Toni Cardini
 Patricia Davis
 Cathy Decourcy
 Carol and Tom Farr
 Georgianna Gernes
 Ann and David Gordon
 Bill Holm
 Sharon K. Jensen
 Dr. Gregorio and Barbara Kazenelson
 Ralph and Patricia Kiland
 Richard C. Lundell
 Mary E. Marvin
 Debra and Michael McGray
 Gary Prazak
 Colleen M. Ryan
 Judith Scarbrough
 Betty and Roger Schelper
 Susan Scott
 Robert Timpane and Margaret Lulic-Timpane
 Marsha A. Toonen
 Roger Wahlquist
 Carol Wedin and Walter Wedin

In Honor of Phil and Linda Boelter's 40th Anniversary
 Kelsey and Joel Huseby
 Lorretta and Dick Nissen
 Kathy and Greg Stattine
 Patricia Vagnoni

In Honor of Marvin Borman's Birthday
 Jeanne and Burt Corwin
 Maxine Goldenberg

In Memory of Adeline S. Boyd
 Sally Boyd Polk

In Memory of Edward "Ted" Brooks
 Earl S. and Barbara Flanagan
 Sanford Fund of The Minneapolis Foundation

In Memory of Arthur Burger
 Roger and Laura Fritsche and Linda Alberg and Barb Fritsche
 Christopher and Cheryl McHugh

In Memory of Lucille Clark
 Anonymous
 David and Carolyn Cleveland
 Coralyn Dahlstrom
 Jane Dresser and Bill Lyon
 Kathleen Graves
 Ruth E. Halverson
 Arline Lee
 Martha L. Makepeace
 Mrs. Jean Melony
 Pam Prochniak
 Nancy J. Pennington
 John and Yvonne Pflug
 Mary J. Strangis
 Ruth and David Waterbury

In Honor of Burt Cohen
 Michael S. and Kay R. Carda

In Memory of Helen Connery
 Molly Giles Walker

In Memory of Cornelia Coultrap
 Prof. and Mrs. Roger Clemence
 Gwen Dahlquist
 Katherine L. Effinger
 Gloria Flanzer
 Robert and Ruth Gilchrist
 Mrs. Kenneth W. Lange
 Mark and Geraldine Wegener

In Honor of the marriage of Ann Ellis to Jeffrey Davidman
 Joel and Harriet Katz

<p>In Honor of Bruce Dayton Rusty and Burt Cohen N. Bud and Beverly Grossman Foundation Alan and Mary Hogg</p> <p>In Memory of Doratheia Drotning Robert and Helen Sears</p> <p>In Memory of Betty F. Dyer Dr. Sidney Shapiro</p> <p>In Memory of Lane Erickson Durand and Mary Sue Potter</p> <p>In Memory of Florence Freint Helene Freint and Ralph Rovner</p> <p>In Memory of Janice Galloway The Hawthorne Advised Fund of The Saint Paul Foundation</p> <p>In Memory of Jeff Gary Stuart D. Klipper</p> <p>In Honor of MIA Docent Dorothy Geis Redwood Rainbows 4-H Club</p> <p>In Honor of Patricia J. Grazzini Dr. Evan Maurer</p> <p>In Memory of Catherine Hobart Mr. and Mrs. David R. Conkey Jim and Iris Henwood David and Carol Hobart Rebecca G. Hobart Sara and Charlie Homeyer Margaret A. Means Mrs. Jean Melony</p> <p>In Honor of George Horse Capture Jonathan Holstein</p> <p>In Honor of Joe Horse Capture Jonathan Holstein</p> <p>In Memory of Ann Inskip Mrs. Donna F. Barden Marilyn Grant</p> <p>In Memory of Patrice Y. Johnson Josie R. Johnson</p> <p>In Honor of Helen and Donald Knutzen James J. Meyer and Mary H. Meyer</p> <p>In Honor of Gerry Kozberg Temple Israel Sisterhood Karen Davidman</p>	<p>In Memory of Katherine Krause Wayne & Mary Packard Foundation William A. Brastad Marshall K. Garneau, Jr. Jeanne Krause Kosek James K. Lindsay Susan Parssinen Patricia Thompson Bob and Randy Watson</p> <p>In Memory of Pauline Lambert Linnea and Jon Asp Keith and Karen Boe Linda Boursell Nancee and Thomas Bruggeman Michael and Susan Burnett Barbara Byrne Darlene J. and Richard P. Carroll Mrs. Beth Ellwein Joy H. Erickson Ms. Bernice M. Folz Debbie Hegstrom Barbara Horlbeck and John Norton A. Thomas and Nona Mason Samuel and Patricia McCullough Sheila M. McGuire Marran R. McNulty Frances K. Megarry Ms. Mary Labrosse and Mr. Alan Merrick John and Cynthia O'Halloran Ms. Sheri Peterson Sharon and Bill Richardson Larry Simon Voni and Dale Swenson Susan Tasa Jean Ubl</p> <p>In Memory of Maxine Larson Shapiro Family Philanthropic Foundation</p> <p>In Memory of Jean Dellwood Lindsay Lynn Ault Bartlett Baker Ernest and Ruth Jensen Frank and Marg Marvin Professor and Mrs. John K. Munholland Anne and Bill Parker</p> <p>In Memory of Jodie Ahern's mother, Joan M. Everett Lucey Jodie Lucey Ahern and The Rev. and Mrs. Edwin Eilertsen</p> <p>In Memory of Wayne MacFarlane Mrs. George Steiner</p>	<p>In Honor of Evan Maurer's anniversary at the MIA The Regis Foundation Marvin and Betty Borman Foundation Mr. John E. Andrus III Ford and Amy Bell Sandra and Peter Butler Rusty and Burt Cohen Ruth and Bruce Dayton Elizabeth and W. John Driscoll Mr. and Mrs. Philip B. Harris Alfred and Ingrid Lenz Harrison David and Randy Lebedoff Clinton and Mary K. Morrison</p> <p>In Honor of Evan Maurer's birthday Fern Badzin</p> <p>In Memory of James R. Merchant Suzanne Merchant</p> <p>In Honor of Christopher Monkhouse Samuel and Patricia McCullough</p> <p>In Honor of Christopher Monkhouse's birthday Samuel and Patricia McCullough</p> <p>In Memory of Marion Noel Christopher Monkhouse</p> <p>In Memory of Nancy E. O'Keefe Ruth and Raymond Reister</p> <p>In Honor of Joan Grathwol Olson Mr. and Mrs. S. Timothy Fiske</p> <p>In Memory of Josef Pausch Blake Antiques</p> <p>In Honor of the wedding of Kristin and Charles Ragin Michael S. Burgoyne</p> <p>In Honor of the 50th wedding anniversary of Midge and Lloyd Rauch Shapiro Family Philanthropic Foundation</p> <p>In Memory of Florence Ring Koch & Garvis</p> <p>In Memory of Audrey V. Savoie Naomi V. Johnson Lorraine Madison</p> <p>In Honor of Barbara Sill's birthday Judy and Bruce Kronick</p>	<p>In Memory of Roberta Grodberg Simmons Dr. Richard L. Simmons</p> <p>In Honor of Dr. Werner Simon's 90th birthday Joel and Harriet Katz</p> <p>In Honor of the 60th anniversary of Harold and Mickey Smith Dr. and Mrs. Irwin D. Weisman</p> <p>In Memory of Bill Stein Dr. Sidney Shapiro</p> <p>In Honor of David Waldemar's birthday Nancy and Richard Pflager</p> <p>In Memory of Loren Welch Rachel and Gerald Houston John and Doris Welch Leslie H. Welch</p> <p>In Honor of Matthew Welch Sandy and Bob Morris</p> <p>In Memory of W. Clarke Wescoe Rusty and Burt Cohen</p> <p>In Memory of parents David J. and Katherine D. Winton, and grandparents, Charles J. and Helen S. Winton Margaret W. Anderson</p> <p>In Memory of Elizabeth Winston Wyman Clinton and Mary K. Morrison</p> <p>In Memory of Louis Zelle Dr. Alfred Moir</p>
---	---	---	--

*Deceased

^oDonor for ten years or more

NAMED ENDOWMENT FUNDS FOR OPERATIONS AND PROGRAMS

The following individuals, families, and organizations are gratefully acknowledged for their named endowment funds that provide an ongoing source of income for museum programs. (Market values as of June 30, 2004.)

Distinguished Benefactors

Funds of \$5 million or more

Ruth and Bruce Dayton Fund
Ralph Whelan Trust Fund

Leadership Benefactors

Funds of \$2 million or more

The Patrick and Aimee Butler Fund for the Curatorship of Paintings
Ruth Ann Dayton Rooms Fund
The McKnight/Members' Fund for Community Programs
Putnam Dana McMillan Fund
Lily S. Place Fund
Target Foundation Special Exhibitions Fund

Patron Benefactors

Funds of \$1 million or more

Anonymous
Mr. and Mrs. Charles H. Bell Fund for Decorative Arts
The Bush Foundation Fund
Friends Endowment Fund for Education
Richard P. and Isobel R. Gale Fund for the Curator of Asian Art
Mary Joann and James R. Jundt Fund
Guilford A. Morse Fund
Rhodes Robertson Fund
John R. Van Derlip Trust Fund

Major Benefactors

Funds of \$500,000 or more

Marion and John Andrus III Prints and Drawings Fund
Louis W. Hill, Jr. Memorial Fund
Andrew W. Mellon Foundation Fund
Star Tribune Fund
Surdna Foundation Fund for the Curatorship of Prints and Drawings
Donald Weesner Charitable Trust Fund

Benefactors

Funds of \$100,000 or more

Atherton and Winifred Bean Fund
James Ford Bell Foundation, and the Bell Family Fund for Decorative Arts
James Ford Bell Foundation Fund in honor of Charles H. Bell and Lucy W. Bell
David Winton Bell Foundation
The Bridgman Fund
Mr. and Mrs. Leonard G. Carpenter Fund
Folwell W. Coan Fund
Rusty and Burt Cohen Fund
John Cowles Family Fund
Mrs. Thomas M. Crosby, Sr. Fund
Marion Cross Fund
Anson Cutts Trust Fund
Mike and Kathy Dougherty Fund
Mary and Mark Fiterman Lecture Fund
Merrill H. Gibbs Family Fund
N. Bud and Beverly Grossman Fund
William Randolph Hearst Foundation Fund
The Herberger Foundation Endowment Fund
Joan H. Herried Memorial Docent Lecture Fund
Inga M. Holstad Fund
Samuel H. Kress Foundation Fund
Florence S. Lasher Fund
Ella Sage Little Fund
Lund Food Holdings, Inc., Lunds and Byerly's Fund
Marbrook Foundation Fund
Ella S. Martin Fund
McClurg Fund
The McKnight Foundation Fund
The Medtronic Foundation Fund

Alida R. Messenger Fund
Ellen J. Nelson Fund
Frances Norbeck Fund
The St. Paul Companies Fund
The Fred R. Salisbury II Fund
Sweatt Foundation Fund
James R. Thorpe Fund
Mr. and Mrs. Frederick B. Wells and Mrs. John Roller Fund
The Donald and Betty Winston Exhibition Fund

Associate Benefactors

Funds of \$50,000 or more

Margaret Boldt Anderson Fund
Apache Foundation Fund
Judy and Kenneth Dayton Fund for the Purcell-Cutts House
Irene Donaldson Fund
Frances V. Doneghy Fund
Clarence G. Frame Fund
Friends Endowment for Transportation
G & K Services Fund
Mr. and Mrs. Theodore S. Gary Fund
Bill and Penny George Fund for Education and Community Programs
Mrs. Merrill H. Gibbs Fund in memory of Merrill H. Gibbs
Helen Winton Jones Fund
The James and Faeth McGowan Fund
Rudolph Miller Fund
Margaret E. Morris Fund
The Clinton Morrison and Mary K. Morrison Fund
Augustus L. Searle Fund
Ruth Mackoff Shapiro Docent Education Fund
Mary R. Slater Fund in memory of Wallace and Lillian Reinhardt
Anne Morrison Snyder Memorial Fund
Roman and Alice Verotsko Fund
Weesner Charitable Trust Fund
Elsie and Mauritz Westmark Fund

Patrons

Funds of \$10,000 or more

Anonymous
Agnes Lynch Anderson and Roger Lewis Anderson Lecture Fund
Frances V. Anderson Fund
Bemis Company Foundation Fund
Mildred Bird Fund
Elsie Boosalis Fund
Robert and Lois Bowen Fund
Carol and Conley Brooks, Jr. Fund
Mr. and Mrs. Conley Brooks, Sr. Fund
Mary Ann Butterfield Textile Fund
The Mary and Robyn Campbell Fund for Art Books
Mrs. Benton J. Case, Sr. Fund in memory of Benton Janney Case
Thirza Cleveland Fund
Community Endowment Fund for Jewish Arts and Culture
Cornelia Coultrap Fund
Anne S. Dayton Fund
Esther Donovan Fund
Doratheia Drotning Fund
Mr. and Mrs. Gerald A. Erickson Fund
Richard and Beverly Fink Fund
Barbara Forster Fund
Gertrude Gieseke Fund
Mr. and Mrs. Bernard M. Granum Fund
The Irene V. Grayston Fund
Lois Hall Fund
Henry Hanson Fund
Josephine O. Hanson Fund
Charles M. Harrington Trust Fund
Denie Harris Memorial Fund
Philip B. Harris Fund
Margaret Washburn Hunt Fund
Mr. and Mrs. Andrew M. Hunter III Fund
Grace M. Jefferson Fund
Mrs. Blair Jenness Fund in memory of Mr. and Mrs. James B. Lindsay
Josephine J. Jensen Fund
Alice Johnson Fund
Josie Johnson Fund
Frances E. Jordan Fund
Dorothy Kincaid Fund
Ruth Kincaid Fund
Elizabeth Washburn King Fund

D. Kenneth and Patricia A. Lindgren Fund
 Emily C. Lineburg Fund
 Martin Foundation Fund
 Marguerite S. McNally Fund
 Minnesota Natural Foundation Fund
 Margaret M. Mull Fund
 James and Thomas Nelson Fund
 Mr. and Mrs. James S. Nordlie Fund
 Mr. and Mrs. Richardson Okie Fund
 Eugene and Virginia Palmer Fund
 Louise R. Phelps Fund
 Piper Family Fund of The Minneapolis Foundation
 John and Katharine Pillsbury Fund
 Russell A. Plimpton Fund
 Emily L. Pyke Fund
 Sara Rutz Fund
 Sandy Family Fund
 Joan and Arthur Schulze Fund
 Margaret Schweizer Fund
 The Shared Fund
 Charles Silverson Fund
 Dr. Werner and Elizabeth Simon Music Fund
 Loring M. Staples, Jr. Fund
 Ruth Bovey Stevens Fund
 Alan and Everlyn Struthers Fund
 Barbara Benton Wescoe Fund
 Helen and J. Kimball Whitney Fund
 Ruth E. Wilson Fund
 "Charles J. Winton, Jr. Fund"
 Mrs. Frederick Winston Fund
 Helen and Leo Wolk Fund

Friends Endowment Fund for Education

Mr. and Mrs. Laress V. Ackman Fund
 Mr. and Mrs. Robert W. Amis Fund
 Brian and Mary Sue Anderson Fund
 Jo and Gordon Bailey Fund
 The Bergerson Family Fund
 Jane Robertson Blanch Fund
 Sheila and Michael Bonsignore Fund
 Carolyn Foundation Fund
 Margaret W. Case Fund
 Thomas and Phyllis Colwell Fund
 Mrs. Thomas M. Crosby, Sr. Fund
 The Docents of the Minneapolis Institute of Art Fund
 Mr. and Mrs. Hadlai A. Hull Fund
 Dean and Joan Hutton Fund
 Patricia and Benjamin S. Jaffray Fund
 Jacqueline Nolte Jones Fund
 Don and Helen Knutzen Fund
 Samuel and Patricia McCullough Fund
 McVay Foundation Fund
 Merrill Lynch & Co. Foundation, Inc. Fund
 Sheila and John Morgan Fund
 Virginia Myers, Martha Head, Mary McVay Fund
 Jane and Thomas Nelson Fund
 Mrs. Patricia J. Nelson Fund
 Mr. and Mrs. Douglas J. Olson Fund
 Daniel E. and Marjorie J. Peterson Fund
 Mrs. Ruth Bovey Stevens Fund
 Glenda and Richard Struthers Fund
 Ellen Tracy Inc. Fund
 Mary Ann and Ron Weber Fund
 Charlotte Griffin Weld and Eleanor Weld Reid Fund

NAMED ENDOWMENT FUNDS FOR WORKS OF ART

The following individuals, families and organizations are gratefully acknowledged for their named endowment funds that provide ongoing support for the acquisition of works of art, and sustain continual growth of the museum's permanent collection. (Market values as of June 30, 2004.)

Distinguished Benefactors Funds of \$5 million or more

Ethel Morrison Van Derlip Trust Fund
 John R. Van Derlip Trust Fund

Leadership Benefactors Funds of \$2 million or more

William Hood Dunwoody Fund
 Putnam Dana McMillan Fund
 Walter C. and Mary C. Briggs Trust Fund

Patron Benefactors Funds of \$1 million or more

The Driscoll Arts Accessions Endowment Fund
 Christina N. and Swan J. Turnblad Memorial Fund

Major Benefactors Funds of \$500,000 or more

Richard Lewis Hillstrom Fund
 Walter H. and Valborg P. Ude Memorial Fund

Benefactors

Funds of \$100,000 or more

Tess E. Armstrong Fund
 Julia B. Bigelow Fund
 Walter Bollinger Fund
 David Draper Dayton Fund
 Dolly J. Fiterman Fund
 Mr. and Mrs. Bernard M. Granum Fund
 John and Ruth Huss Fund for Decorative Arts
 Paul C. Johnson, Jr. Fund
 Helen Jones Fund for Asian Art
 The Winton Jones Endowment Fund for Prints and Drawings
 Katherine Kittredge McMillan Memorial Fund
 William and Harriet Ludwick Endowment for Western Art
 Ted and Roberta Mann Foundation Endowment Fund
 Siri and Robert Marshall Fund for American Paintings
 Carl and Eloise Pohlad Family Foundation Endowment Fund
 The Douglas and Mary Olson Frame Acquisition Fund
 Suzanne S. Roberts Fund for Asian Art
 Robert C. Winton Fund

Associate Benefactors Funds of \$50,000 or more

C. Curtis Dunnavan Endowment for Asian Art
 Anne and Hadlai Hull Fund
 Fred R. Salisbury II Fund
 Robert J. Ulrich Fund

Patrons Funds of \$10,000 or more

The Lawrence and Linda Perlman Family Foundation Fund
 Earl and Barbara Sanford Fund for American Art
 Leon and Anna Schaar Fund
 Mary Ruth Weisel Endowment for Africa, Oceania, and the Americas

*Deceased

°Donor for ten years or more

NEW CENTURY SOCIETY

The following donors have committed support for The Minneapolis Institute of Arts through bequests, life-income arrangements, and other estate plans. Legacy gifts help build for the future by providing lasting support for the Institute's programs and activities.

Anonymous (3)
Dennis Albrecht
Barbara A. Aman and William R. Easton
E. Viktoria Anderson
*Mrs. Frances V. Anderson
Ruth M. Anderson
Rolf L. Andreassen M.D. and Norma Neumann
Karen L. Andrew
Mr. John E. Andrus III and *Mrs. John E. Andrus III
*Mrs. Tess E. Armstrong
R. Patrick Atherton
Michael H. and Roz Baker
*Mr. Stephen R. Baker
*Kenneth Barry
Mrs. W. R. Royce Beamish
*Winifred and *Atherton Bean
*Mr. and *Mrs. Charles H. Bell
Joseph Bellows
*Kathleen B. Belzer
Marilyn C. Benson
*Grace Virginia Benz
Ray and Carol Bergeson
*Miss Mildred V. Bird
Robert and Varley Bodsgard
Robert E. Boldt
*Mrs. Walter R. Bollinger
Kimberly J. Bowman
*Mary C. Briggs and *Walter C. Briggs
*Mary Stewart Brink
*Ethelyn J. Bros
Sandra M. and David M. Brown
Mary Burich
*Mary Livingston Griggs and Mary Griggs Burke Foundation
Joan and Gary Capen
Arleen Carlson
Darlene J. and Richard P. Carroll
Helen L. Cashman
Kristine A. Cecil

Judith Christensen
*Ms. Lucille Hvass Clark
Dr. John I. Coe and *Mrs. John I. Coe
Ms. Margaret Coudron
Kathleen Coy
*Marion Cross
Mrs. Julius E. Davis
Ruth and Bruce Dayton
Mary H. Dayton
Janna P. De Lue
Mr. Harrison C. Deal
*Margaret Deal
Virginia E. Dehn
*William C. Dietrich
*Rosamond Dols
*Frances V. Doneghy
Sue Doty and *George Doty
Judy Driscoll
*Doratheia B. Drotning
Dr. James Duffey and Maureen O. Sullivan Duffey
C. Curtis Dunnava
Dr. Robert and Mary Beth Eagan
Jane and Jim Emison
E. Duane and Marlene Engstrom
Sally Jane Enstrom
Carolyn Evans
Sheryl and David Evelo
John and Ester Fesler
Dolly J. Fiterman
Mrs. Mary Goff Fiterman
*Mrs. Dorothy Fobes
*Clarence G. Frame
C. Andrew Fuller and Priscilla Paine Fuller
*Mr. and Mrs. Don Gabbert
Ms. Jennifer R. Gage
Edith and Norman Garmez
David Gerdes
Cora Ginsberg
Gary L. Gliem
Maxine and *Kalman Goldenberg
*Irene V. Grayston
Gregory Grinley and Raymond Terrill
Beverly N. Grossman
*Alpha M. Gustafson
Rose O. Gustafson
*Musa Guston
Lois Hall
*Lenore Hannon
Mr. and Mrs. Philip B. Harris
Dr. Evelyn Hatcher
Charles P. Helsell

*Edward Lees Henderson
Mr. and Mrs. Kenneth A. Hengler
*Miss Amy Herman
Hazel Hermanson
Gareth Heibert and *Janet Hiebert
Reverend Richard L. Hillstrom
Leonard and Mary Lou Hoeft
Peggy Ann Hoeft
*Inga M. Holstad
Shelley K. Holzemer
Charles J. Hudgins
Dr. Kjeld O. Husebye and Mrs. Karen Husebye
Frank J. Indihar, M.D.
Suzanne and Thomas Inman
*Ms. Mary Young Janes
Grace M. Jefferson
Mrs. Blair Jenness
Betty and *Frank Jewett, Jr.
*Dr. Frank E. Johnson
Kathryn C. Johnson and Scott R. Berry
*Mary Elizabeth (Mimi) Johnson
*Paul C. Johnson, Jr.
Victoria K. and *Gerald W. Johnson
Charmaine H. Jones
Sara Jones
Charlotte Karlen
*Ruth Kincaid and *Dorothy Kincaid
Helen M. King
*Mr. Kemper E. Kirkpatrick
*John Harold Kittleson
*Dr. I. M. Kolthoff
*Dr. Gisela Konopka
Liz and James Krezowski
Felice and *Mervin Kronfeld
James and Martha Abbott Ladner
*Mrs. Floyd E. Lasher
James C. Lau
Jim Lawser and Duane Bandel
Mr. and Mrs. Roth S. Leddick
Ward B. and Susan E. Lewis
*Ms. Emily C. Lineburg
Barbara S. Longfellow
Patricia Lund
David and Mary Maas
*Wayne and Rosalee MacFarlane
Gladys H. Margolis
Siri and Bob Marshall
*Felix A. Martucci
*Mr. Samuel H. Maslon and *Mrs. Luella R. Maslon
Robert W. Maynard

*Mrs. James McGowan
Mary E. McKinsey
Dr. Duncan McNab
Marguerite S. McNally
Don McNeil and Emily Galusha
Jeffrey C. Meehan
*Jeanne E. Michener
*Rudolph W. Miller
Patricia M. Mitchell
Dr. Alfred Moir
Gunilla Adner Montgomery
*Margaret Morris
Clinton and Mary K. Morrison
Arnold W. Morse
J. Dudley Moylan
*Margaret M. Mull
Sally A. Mullen
Rodney Nelson
*Mrs. Frances M. Norbeck
*Mrs. Stanley Norris
*Marjorie I. Nutter
*Mr. and Mrs. Richardson B. Okie
Charlotte and Raymond Olson
Douglas and Mary Olson
Murray Olyphant, Jr.
*Hendrik and Marri Oskam
Constance S. Otis
*Mr. Mickey Pallas
Martha and Roger R. Palmer
Terry and Mary Patton
Mrs. James R. Paul
Donna L. Pauley
Mr. and Mrs. Charles Pitschka
Karen and Richard Ploetz
Heidi and Richard Downing Poey
Forbes W. Polliard
*Alice B. Pommer
Harriet and Walter Pratt
Ms. Eleanor Ralston
Ronald D. Reavis
Darwin and Geri Reedy
Dorothy L. Renn
*Mrs. Georgiana Slade Reny
Louisa H. Richardson
*Dr. and *Mrs. Dean K. Rizer
Clifford M. Roberts, Jr. and *Suzanne S. Roberts
David L. Rodum
*Adele H. Roller
John and Julie Roth
Barbara Rubin-Greenberg
Burton and Berneen Rudolph
*Sara Rutz

*Mr. Fred R. Salisbury
 Jim and Cheryl Samples
 Earl S. and Barbara Flanagan Sanford
 *Dr. Frances E. Schaar
 Kathryn E. Schenk and
 Allan W. Mahnke
 Allan and Deborah Schneider
 *Margaret J. Schweizer
 Dale and Kay Schwie
 Gail and Henry See
 Regis and Ruth Seidenstricker
 Ruth M. Shipley
 *Mr. and *Mrs. Charles T. Silversen
 Dr. Richard L. Simmons
 *Elizabeth Strawn Simon
 Dr. Werner Simon and
 Madeline Simon
 Anne Larsen Simonson
 *Mrs. Lee H. Slater
 *Kenneth R. and Lillian Smith
 *Loring M. Staples, Jr.
 Elsie Stephens
 Mrs. Sibley F. Stewart
 *Alan and Evelyn T. Struthers
 *Dr. Betty J. Sullivan
 Michael L. Summerfield
 *Edward O. Swanson
 *Charles B. and *Margaret L. Sweatt
 Jerald E. Swenson
 Mr. and Mrs. John D. Telfer
 Kaimay and Joseph Terry, M.D.
 Mrs. Robert A. Thacher and
 *Mr. Robert A. Thacher
 Dr. Charles Thiesenhusen
 Mrs. Inga Thompson
 *James Tigerman
 *Mrs. Clarence O. Tormoen
 Ugyen Tshering and
 Patrizia Franceschinis
 *Thyrza Tyrrell
 Mr. and Mrs. Joseph Urista
 *Mr. and Mrs. Vernon S. Vendel
 Roman and Alice Verostko
 *Ceil T. Victor
 Jack and Connie Wallinga
 *Marianne Baird Wallman and
 *William Wallman
 *Joseph E. Walton
 *Lucille B. Webster
 Dr. Gabriel P. and Yvonne Weisberg
 Mary Ruth Weisel
 *Mauritz Westmark and
 *Elsie B. Westmark

Steven and Mindy Wexler
 Margie and Woody Woodhouse
 Margaret B. Woodworth and
 *Robert C. Woodworth
 Penny Lorraine Wuerth
 Marcia Henry Yanz
 *Steven and *Rita Zellmer

GIFTS BY BEQUEST

The following individuals are acknowledged and remembered for their realized estate gifts.

*Kenneth R. Barry
 *William C. Dietrich
 *Margaret E. Morris
 *Corinne G. Pillsbury
 *Dr. Frank E. Johnson

HONOR ROLL

The following donors have provided support that has built and sustained the museum throughout its history up to the present. This list includes donors to both the Minneapolis Society of Fine Arts and The Minneapolis Institute of Arts (through June 30, 2004) whose generosity forms the base of the Institute's financial stability.

Master Builders

Cumulative Support of \$5,000,000 or more

*Winifred and *Atherton Bean
 Citizens of Hennepin County—
 Park Museum Fund
 Ruth and Bruce Dayton
 Elizabeth and W. John Driscoll
 Friends of the Institute
 General Mills Foundation
 Beverly N. Grossman
 Alfred and Ingrid Lenz Harrison
 The McKnight Foundation
 Ralph Whelan Trust
 Target Stores, Marshall Field's, and
 Mervyn's with support from Target
 Foundation

Builders

Cumulative Support of \$1,000,000 to \$4,999,999

Anonymous (2)
 3M Foundation
 American Express Foundation
 Mr. John E. Andrus III and
 *Mrs. John E. Andrus III
 Athwin Fund of The Minneapolis
 Foundation
 *Mr. and *Mrs. Charles H. Bell
 *Theodore W. Bennett Charitable
 Trust
 Roberta Mann Foundation
 Mr. and *Mrs. James H. Binger
 *Mary C. Briggs and
 *Walter C. Briggs
 The Bush Foundation
 Cargill Foundation
 *John Cowles and
 *Elizabeth Bates Cowles
 Curtis Galleries, Inc.

Jud and Lisa Dayton
 *Kenneth and Judy Dayton
 Deluxe Corporation Foundation
 Mr. Harry M. Drake
 The Driscoll Foundation
 C. Curtis Dunnavan
 Jane and Jim Emison
 Miles and Shirley Fiterman
 Charitable Foundation
 Mr. and Mrs. Franklin N. Groves
 The Herberger Foundation
 *Mr. and *Mrs. Louis W. Hill, Jr.
 Mr. and Mrs. Leo A. Hodroff
 Honeywell Foundation
 Ruth and John Huss
 The James Ford Bell Foundation
 Jundt Family Foundation
 The Kresge Foundation
 The Regis Foundation
 *Dorothy Millett Lindeke
 Dr. and Mrs. William E. Ludwick
 MAHADH Fund of HRK
 Foundation
 *Mr. Samuel H. Maslon and
 *Mrs. Luella R. Maslon
 The Medtronic Foundation
 Minnesota State Arts Board
 Sheila and John Morgan
 N. Bud & Beverly Grossman
 Foundation
 National Endowment for the Arts
 National Endowment for the
 Humanities
 Patrick and Aimee Butler Family
 Foundation
 The Pillsbury Company Foundation
 Carl and *Eloise Pohlad
 The Regis Foundation
 Anne Pierce Rogers
 Sit Investment Associates Foundation
 Gene and Gail Sit
 Star Tribune Foundation
 Mrs. George Steiner
 T. B. Walker Foundation
 The Croixwood Trust
 U.S. Bancorp Foundation
 Bob Ulrich and Jill Dahlin
 Mary Ruth Weisel
 Wells Family Foundation
 Wells Fargo Foundation Minnesota
 Carl A. Weyerhaeuser Charitable
 Trust
 Xcel Energy, Inc.

*Deceased

*Donor for ten years or more

Master Benefactors

Cumulative Support of \$500,000 to \$999,999

Anonymous
*Patrick and *Aimee Mott Butler
The Andrew W. Mellon Foundation
B. C. Gamble and P. W. Skogmo Fund
of The Minneapolis Foundation
Best Buy Children's Foundation
Blandin Foundation
*Mary Livingston Griggs and
Mary Griggs Burke Foundation
Burlington Northern Santa Fe
Foundation
*Patrick and *Aimee Mott Butler
Sandra and Peter Butler
Chadwick Foundation
The Curtis L. Carlson Family
Foundation
Anson B. Cutts Fund
*Mr. and *Mrs. Donald C. Dayton
Faegre & Benson
Dolly J. Fiterman
Ford Motor Company Fund
Freeman Foundation
*Mr. and Mrs. Don Gabbert
*Mrs. Richard P. Gale
Penny and Bill George
Groves Foundation
HRK Foundation
Institute of Museum and Library
Services
The Jay and Rose Phillips Family
Foundation
The JDR 3rd Fund
Jerome Foundation
Mr. and Mrs. Carl W. Jones
Mr. and Mrs. Daniel Kunin
Mr. and Mrs. David Lieberman
Don and Diana Lee Lucker
Cargill and Donna MacMillan
Mr. and Mrs. W. Duncan MacMillan
Mary Livingston Griggs and Mary
Griggs Burke Foundation
The Maslon Foundation
*Mrs. Charles B. Meech
Decorative Arts Council
The Minneapolis Foundation
Patricia M. Mitchell
Clinton and Mary K. Morrison
Swedish Consulate General
Northwest Area Foundation

Douglas and Mary Olson
Qwest Foundation
The Gerald Rauenhorst Family
Foundation
RBC Dain Rauscher Foundation
Darwin and Geri Reedy
*Mrs. Georgiana Slade Reny
Clifford M. Roberts, Jr. and
*Suzanne S. Roberts
The St. Paul Companies, Inc.
Foundation
Dr. Richard L. Simmons
The Southways Foundation
The Sumner T. McKnight Foundation
*Charles B. and *Margaret L. Sweatt
The Kaemmer-Tilney Fund of HRK
Foundation
Lila Wallace Reader's Digest Fund
Ellen and Fred Wells
Wheelock Whitney III
Margie and Woody Woodhouse

Distinguished Benefactors

Cumulative Support of \$300,000 to \$499,999

Anonymous
Ankeny Family Fund of
The Minneapolis Foundation
Bemis Company Foundation
Carlson Companies, Incorporated
Carolyn Foundation
*Mr. and *Mrs. Leonard Carpenter
Mrs. Olive C. Case
Helen L. Cashman
Rusty and Burt Cohen
Mrs. Thomas M. Crosby, Sr.
David M. Daniels
Wendy and Douglas Dayton
*Mr. and Mrs. Wallace C. Dayton
Dorsey & Whitney Foundation
Judy Driscoll
Elizabeth C. Quinlan Foundation
The Ford Foundation
Ford Motor Company
Grace B. Wells Fund of
The Minneapolis Foundation
*Musa Guston
*George and *Margret Halpin
Margaret W. Harmon Charitable
Trust
Mr. Kevin Ingram Hart and
Mrs. Polly Dix Hart

The Henry Luce Foundation
Mr. and Mrs. Hadlai A. Hull
ING Foundation
Mary Ingebrand-Pohlad
International Multifoods Charitable
Foundation
Janet and *Winton Jones
Roger G. Kennedy
Dr. and Mrs. John E. Larkin
The Levitt Foundation
Richard Coyle Lilly Foundation
*Wayne and Rosalee MacFarlane
Whitney and Elizabeth MacMillan
Marbrook Foundation
Siri and Bob Marshall
Carolyn Groves
*Mrs. John M. Musser
*Mrs. Frances M. Norbeck
Northern Pump Company
Northwest Airlines, Inc.
Northwestern Foundation
U.S. Bancorp Piper Jaffray
Foundation on behalf of U.S.
Bancorp Piper Jaffray
Elizabeth C. Quinlan Foundation,
Incorporated
George Rickey
*Kenneth R. and Lillian Smith
Mickey and Harold Smith
SUPERVALU Foundation on behalf
of SUPERVALU INC. and Cub
Foods
*Charles B. and *Margaret L. Sweatt
Thrivent Financial for Lutherans
*Mr. and *Mrs. John R. Van Derlip
Martin and Lora Weinstein

Benefactors

Cumulative Support of \$150,000 to \$299,999

Anonymous (3)
Alliss Educational Foundation
AmeriPride Services, Inc.
*Dr. Roger L. Anderson
*Mrs. Frances V. Anderson
Kim and Gloria Anderson
*Mrs. Tess E. Armstrong
Ashland Inc.
Asian Arts Council
Calvert Barksdale
Ford and Amy Bell
Mr*. and Mrs.* Judson Bemis, Sr.

Betty and Marvin Borman
Ronald Bourgeault
Dr. and Mrs. David S. Bradford
*Ethelyn J. Bros
Anne and Robert Buxton
Reliant Energy Minnegasco
Mr. Lynn L. Charlson
Squam Lake Foundation—
Charles A. Cleveland
*Mrs. Folwell W. Coan
Julia Thorpe Cote Trust
Marguerite and Russell Cowles
*Marion Cross
Mr. Harrison C. Deal
*Margaret Deal
Mr. and Mrs. George H. Dixon
Donaldson Company, Inc.
*Virginia Doneghy
Mrs. Eunice L. Dwan
Mr. and Mrs. Gerald A. Erickson
Ernst & Young L.L.P.
F. R. Bigelow Foundation
Mr. and Mrs. J. Hap Fauth
Mrs. Mary Goff Fiterman
Gabberts Furniture & Design Studio
GE Capital Fleet Services
Kate V. Gibbs
*Mrs. Gordon W. Gieseke
Pierson M. and Florence B. Grieve
Family Fund of The Saint Paul
Foundation
*Mr. and *Mrs. Stanley Hawks
Reverend Richard L. Hillstrom
Leonard and Mary Lou Hoeft
*Inga M. Holstad
*Ms. Mary Young Janes
Lloyd and *Rosie Johnson
*Mr. and *Mrs. Carl W. Jones
Lucy Jones
*Mrs. Lyndon M. King
*Mrs. Floyd E. Lasher
Lieberman-Okinow Foundation
Barbara S. Longfellow
Patricia Lund
Lunds, Incorporated
Mr. Andrew A. Lynn
National City Bank Foundation
Samuel and Patricia McCullough
Alida Messinger
Munsingwear, Inc.
Mr. and Mrs. Kingsley H. Murphy, Jr.
Pierro Mussi
Marilyn and Glen Nelson

Jane and Thomas Nelson	ADC Telecommunications	Kenneth and Betty Jayne Dahlberg	*Mr. John M. Hollern
Katherine D. and Stuart A. Nielsen	The Advance Foundation, Inc.	John and Mary Lou Dasburg	Dr. and Mrs. Douglas Holmen
Mr. and Mrs. John G. Ordway, Jr.	Alden C. Buttrick Trust	David Winton Bell Foundation	John and Robyn Horn
Paintings Council	Alice M. O'Brien Foundation	Mrs. Julius E. Davis	The Hubbard Foundation
Peavey Company	Alliance Capital Management	Mr. and Mrs. Bruce C. Dayton	Hella Mears and William Hueg, Jr.
Linda Peterson Perlman and Lawrence Perlman	Allianz Life Insurance Company of North America	David and Vanessa Dayton	Somerset Foundation—Hella Mears Hueg and Bill Hueg
Mrs. Hall James Peterson and *Mr. Hall James Peterson	The American Federation of Arts	Bob and Joanie Dayton	Andy and Carole Hunter
The Pew Charitable Trusts	Anchor Bank	Dellwood Foundation, Inc.	Joan and Dean Hutton
*Mrs. John S. Pillsbury, Sr.	Andersen Foundation	Corrine Dietrich	IBM Corporation
Print and Drawing Council	Margaret W. Anderson	William C. Dietrich	Irene Hixon Whitney Family Fund of The Minneapolis Foundation
William Randolph Hearst Foundation	Bob and Janet Andrews	Mr. Jim Dine	Patricia and Benjamin Jaffray
Gerald Rauenhorst and Alpha & Omega Family Foundation	*Sewell D. Andrews	Donald Weesner Charitable Trust	Commemorative Association for the Japan World Exposition (1970)
Mr. and Mrs. George McKay Reid	Walter C. Annenberg Foundation	Mrs. Irene S. Donaldson	Knight Foundation
Robins, Kaplan, Miller & Ciresi L.L.P.	Mr. and Mrs. Peter W. Anson	*Frances V. Doneghy	Mr. James A. Johnson and Ms. Maxine Isaacs
The Rockefeller Foundation	Archie D. and Bertha H. Walker Foundation	Mike and Kathy Dougherty	James and Maxine Johnson
*Adele H. Roller	Edward and Eleanor Asplin	Dr. James Duffey	*Paul C. Johnson, Jr.
Mr. and Mrs. Lawrence Rubin	Martha and Bruce Atwater	*Anne de'Uribe Echebarria	Mrs. Edwin M. Johnston
*Mr. Fred R. Salisbury	The Baillon Foundation, Inc.	Jay F. Ecklund	Nobuko Kajitani
Joan and Arthur R. Schulze	Baker Foundation	Elmer L. and Eleanor J. Andersen Foundation	Elliot and Eloise Kaplan Family Fund of The Minneapolis Foundation
Dr. Werner Simon and Madeline Simon	*Mrs. Lyman Barrows	Enron Foundation	Charlotte Karlen
Anne Larsen Simonson	*Kenneth Barry	Fannie Mae Foundation	Mrs. Stephen F. Keating
Sit Investment Associates Foundation	The Bayport Foundation	Ferndale Foundation	Michele and Rob Keith
Laurie and Michael Snow	*Elinor Watson Bell	*Mr. and Mrs. I. D. Fink	Kidder, Peabody & Co., Incorporated
Harriet and Edson Spencer Fund of The Minneapolis Foundation	Mrs. Samuel H. Bell and *Mr. Samuel H. Bell	Beverly and Richard Fink	Dr. Mark K. Kim
Helmut Stern	Carol and Judson Bemis, Jr.	*Clarence G. Frame	*Mrs. Preston King and *Mr. Preston King
Strangis Family Fund of The Minneapolis Foundation	Muffy and Frank Bennett	The Fredrikson & Byron Foundation	Bob and Margee Kinney
Walter Stremel	David and Shari Boehnen	G & K Services, Inc.	Drs. Lee and Tillie Kitzenberg
TCF Bank	*Mrs. Walter R. Bollinger	Skip and Barbara Gage	KPMG L.L.P.
TENNANT Foundation	Sheila and Michael Bonsignore	Edith and Norman Garmezy	Mrs. Theodora H. Lang
The Toro Company	Boss Foundation	Mr. and Mrs. Howard Gelb	Joan and Joe Lapensky
John F. and Susan B. Ullrich	Ruth and Elliot Brebner	Goldman, Sachs and Company	Leonardo Lopicirella
The Valspar Corporation	Briggs and Morgan	Mr. Alan Goldstein	David and Randy Lebedoff
Waldorf Corporation	Allen Brookins-Brown	Gerald and Virginia Gordon	Wellington Lee
Windgate Charitable Foundation	Mr. and Mrs. Conley Brooks, Sr.	Mr. and Mrs. Bernard M. Granum	Ward B. and Susan E. Lewis
Mike and Penny Winton	John H. Buelow	Gray Plant Mooty Foundation	Lindquist & Vennum P.L.L.P.
Wheaton Wood	Mr. Paul Butler	Stanley B. Gregory Fund of The Minneapolis Foundation	Kathleen and Kenneth Macke
Mr. and Mrs. C. Angus Wurtele	Carmen and Jim Campbell	Greystone Foundation	Malt-O-Meal Company
James T. Wyman	Mrs. Robyn Campbell	Jack and Beverly Grundhofer	Mardag Foundation
	Carl and Eloise Pohlad Family Foundation	Rehael Fund—Roger L. Hale and Eleanor L. Hall Fund of The Minneapolis Foundation	Asher and Vera Margolis
	Mr. and Mrs. Kenneth S. Carpenter	Lois Hall	Marquette Bancshares, Inc.
	Joanne and Benton Case, Jr.	Ruth E. Hanold	Marsh USA Inc.
	*Mr. C. M. Case, Jr. and *Mrs. C. M. Case, Jr.	Mr. and Mrs. Philip B. Harris	The Martin S. Ackerman Foundation
	CME-KHBB Advertising	Haworth Marketing & Media Company	The Martin Foundation, Inc.
	Jill Collins and John Thillman	Richard L. Herreid	Jim and *Chloe Massie
	Ms. Margaret Coudron	Hersey Foundation	Dennis and Gail Mathisen
	Sage and John Cowles	William R. Hibbs Family	Mayo Clinic
	Mr. and Mrs. David Crosby	John and Karen Himle	Susan and Edwin McCarthy
	*Mrs. Elizabeth L. Crosby	Gerald D. Hines Interests	

Patrons

Cumulative Support of \$50,000 to \$149,000

Anonymous (4)
Accenture
Chloe Ackman
*Elizabeth C. Adams

*Deceased

*Donor for ten years or more

*Mrs. James McGowan	Gene Quintana	*Mr. and *Mrs. Donald Winston
William W. McGuire and Nadine M. McGuire Family Foundation	Rahr Foundation	Mrs. Frederick S. Winston
WorldCom	Rauenhorst Family Foundation	The Charles J. and Henrietta McDonald Winton Fund
McKinsey & Company, Inc.	Allan Rhoades	*Mr. and *Mrs. Robert C. Winton
Deborah and Pierce McNally	Mr. and Mrs. Edwin F. Ringer	Witcher Construction Co.
McQuay-Perfex, Incorporated	John and Lois Rogers	William Randolph Hearst Foundation
Mary Agnes and Al McQuinn	Beverly J. and John A. Rollwagen	Elayne and Marvin Wolfenson
M. D. and Mary McVay	Fund of The Minneapolis Foundation	Zelle Charitable Trust
*Mr. Norman B. Mears	RSP Architects Ltd.	Ann and *Louis Zelle
Minnesota Mutual Foundation	Samuel H. Kress Foundation	*Steven and *Rita Zellmer
James A. and Linda R. Mitchell Fund of The Minneapolis Foundation	Earl S. and Barbara Flanagan Sanford	Ziegler Inc.
Dr. Alfred Moir	Sarah-Maud W. Sivertsen Charitable Trust	
Sassan Mokhtarzadeh	*Mr. and *Mrs. John R. Savage	
*Dr. Daniel Moos and	Fred and Virginia Scheel	
*Mrs. Catherine Moos	Mrs. Hannes Schroll	
*Margaret Morris	Max R. Schweitzer	
Jane and John Morrison	Mrs. Robert Semsch	
Oak Grove Foundation—	Dr. Sidney Shapiro	
John L. Morrison	Silicon Graphics	
Dr. and *Mrs. Angus W. Morrison	*Margaret H. Skoglund	
MSP Communications	Ella and Dick Slade	
Barry Murphy and Rosemary Dunbar	*Mrs. Lee H. Slater	
Elizabeth B. Myers	Mae L. Smith	
Alan and Dena Naylor	*Loring M. Staples Fund of	
*Mrs. Winston B. Newell	The Minneapolis Foundation	
James and JoAnn Nordlie	Helmut F. Stern	
Jack and Gretchen Norqual	*Mrs. Ruth Bovey Stevens	
Norstan, Inc.	Martha and Harry Stimpson	
Steve and Tamrah Schaller O'Neil	Mr. and Mrs. Sheldon S. Sturgis	
*Mr. and Mrs. Richardson B. Okie	Touche Ross and Company	
Old Dutch Foods, Inc.	Emily Anne and Gedney Tuttle	
Onan Family Foundation	*Thyrza Tyrrell	
Constance S. Otis	U.S. Bancorp Asset Management	
Park Dental	Mary W. Vaughan Fund of	
David L. Parker and Mary Parker	The Minneapolis Foundation	
Mrs. James R. Paul	Von Blon Family Charitable	
Mrs. George T. Pennock	Foundation	
The Pentair Foundation	Joanne and Philip Von Blon	
Nancy McGlynn Phelps and	The Wallin Foundation—Maxine and	
James J. Phelps	Winston Wallin	
Edward D. Pierson and	WCCO Radio, WCCO Television,	
*Nancy Rogers Pierson	WLTE FM	
*Corinne G. Pillsbury	The Shared Fund	
Kitty and John Pillsbury	Weiser Family Foundation	
Sally and George Pillsbury	Marjorie and Irving Weiser	
Sally Boyd Polk	Clarke Wescoe	
Dr. Robert John Poor	Betsy and David Weyerhaeuser	
Harriet and Walter Pratt	Mr. and Mrs. F. T. Weyerhaeuser	
The Principal Financial Group	Whitney Foundation	
The Prudential Insurance Company of America	Helen and J. Kimball Whitney	
	Mrs. David S. Williams	

FINANCIAL STATEMENTS

THE MINNEAPOLIS INSTITUTE OF ARTS • STATEMENT OF FINANCIAL POSITION

	YEAR ENDED JUNE 30 2004	YEAR ENDED JUNE 30 2003
Assets		
Cash and cash equivalents	\$14,242,444	\$13,655,455
Restricted cash	5,753,489	—
Investments	147,517,066	137,820,533
Accounts receivable	7,119,977	9,600,582
Pledges receivable	14,897,444	10,860,369
Inventories and other assets	391,900	334,087
Loan escrow fund	32,829,913	—
Land, buildings, and equipment, net	50,239,447	41,133,774
Total assets	272,991,680	\$213,404,800
Liabilities and net assets		
Liabilities		
Accounts payable	\$4,976,665	\$3,505,576
Deferred revenue	4,621,939	4,165,725
Notes payable	38,194,338	790,378
Total liabilities	47,792,942	8,461,679
Net assets		
Total net assets	225,198,738	204,943,121
Total liabilities and net assets	\$272,991,680	\$213,404,800

Note from the Auditor

The statement of financial position and statement of activities were taken from the Institute's financial statements which were audited by Ernst & Young LLP, independent auditors, whose report thereon dated September 17, 2004, expressed an unqualified opinion on those financial statements. A copy of the full audit report is available from the Institute's finance department.

THE MINNEAPOLIS INSTITUTE OF ARTS • STATEMENT OF ACTIVITIES

Changes in unrestricted net assets	YEAR ENDED JUNE 30 2004	YEAR ENDED JUNE 30 2003
Operating revenue, gains, and other support:		
Contributions and grants:		
Private	\$5,864,744	\$6,398,638
Government	8,171,605	7,838,903
	14,036,349	14,237,541
Revenues and gains:		
Program activities	1,534,642	2,210,128
Endowment draw for operations	4,399,447	5,101,229
Other income	935,107	1,212,113
Total net operating revenue, gains and other support	20,905,545	22,761,011
Operating expenses		
Curatorial and exhibitions	11,576,662	13,026,365
Administration and development	7,838,505	8,031,513
Depreciation	840,000	790,000
Other	827,793	962,628
Total operating expenses	21,082,960	22,810,506
Change in unrestricted net assets from operations	(177,415)	(49,495)
Board designated transfer for strategic initiatives	197,735	98,635
Change in unrestricted net assets from operations after board designated transfers	20,320	49,140
Non-operating revenue, support, and expenses		
Contributions	163,831	209,490
Investment return in excess of (less than) endowment draw	5,990,386	(2,344,918)
Accessions	(5,613,775)	(4,982,540)
Other expenses	(1,547,015)	(530,079)
Depreciation	(867,314)	(835,859)
Net assets released from restrictions	17,285,915	9,617,552
Board designated transfer for strategic initiatives	(197,735)	(98,635)
Increase in unrestricted net assets	15,234,613	1,084,151
Changes in temporarily restricted net assets		
Contributions for accessions	3,132,977	2,068,682
Contributions for programs and facilities	8,445,958	15,652,192
Endowment draw restricted for accessions	3,244,020	3,066,381
Investment return in excess of (less than) endowment draw	2,168,280	(889,222)
Net assets released from restrictions	(17,285,915)	(9,617,552)
(Decrease) increase in temporarily restricted net assets	(294,680)	10,280,481
Changes in permanently restricted net assets		
Contributions	5,315,684	1,809,256
Increase in permanently restricted net assets	5,315,684	1,809,256
Increase in net assets	20,255,617	13,173,888
Net assets at beginning of year	204,943,121	191,769,233
Net assets at end of year	\$225,198,738	\$204,943,121

BOARD OF TRUSTEES 2003–2004

Ford W. Bell, *Chair*
Evan M. Maurer, *Director and President*
Burton D. Cohen, *Vice Chair*
Diane P. Lilly, *Vice Chair*
Brian E. Palmer, *Treasurer*
Josie Johnson, *Secretary*
Patricia J. Grazzini, *Assistant Treasurer*
Michele L. Callahan, *Assistant Secretary*

2004 Elective Trustees

Leslie Altman
Kim Anderson
Ford W. Bell
Richard H. Anderson
Robertta Mann Benson
David Boehnen
James R. Campbell
Lisa Dayton
Geren Fauth
Lisa Ferris
William George
Pierson M. Grieve
Jerry Grundhoffer
John S. Himle
Susan Hoff
Shadra Hogan
John Huss
Josie R. Johnson
Joann Jundt
Elliot Kaplan
Diane P. Lilly
Barbara Longfellow
David Lubben
Donald J. Lucker
Siri Marshall
Sam McCullough
Sheila C. Morgan
John L. Morrison
Barry Murphy
Moe Nozari
Stephen N. Oesterle
John Olson
Tamrah Schaller-O'Neil
Brian E. Palmer
Linda Perlman
Mary Pohlada
Darwin R. Reedy
Roger Sit
Ralph Strangis
Fred Wells
Elizabeth Weyerhaeuser

Life Trustees

John E. Andrus, III
Marvin Borman
Sandra K. Butler
Burton D. Cohen
Bruce B. Dayton
W. John Driscoll
Philip B. Harris
Alfred Harrison
Myron Kunin
David M. Lebedoff
Clinton Morrison
Bob Ulrich

Trustees by Virtue of Office

Mayor R. T. Rybak
Representative Len Biernat
Marie Hauser, *Minneapolis Park & Recreation Board*
Senator Linda Higgins
Commissioner Randy Johnson
Linda Goldenberg, *Friends President*
Senator Gen Olson
Representative Jim Rhodes
Governor Tim Pawlenty
Michele Callahan, *Corporate Secretary*

MUSEUM STAFF

Full-time and Part-time Regular
Employees on June 30, 2004

Director's Office

Evan M. Maurer, *Director and President*
Patricia Grazzini, *Associate Director and Chief Operating Officer*
Stephanie Stebich, *Assistant Director*
Amy Jo Johnson

Trustees' Office

Michele Callahan, *Corporate Secretary*

Friends of the Institute

Elizabeth Berg, *Office Administrator*

CURATORIAL DIVISION

Evan M. Maurer, *Director and President*
Curatorial Administration
Christopher Monkhouse, *Curatorial Chair*
Laura DeBiaso, *Administrator of Curatorial Affairs & Exhibitions*
Jane Satkowski, *Research Associate*
DeAnn Dankowski
Rurik Hover
Deborah Labatte Jance

Africa, Oceania, and the Americas

Evan M. Maurer, *Curator*
Joseph Horse Capture, *Associate Curator*
Molly Hennen, *Assistant Curator*
Sara Hindmarch

Architecture, Design, Decorative Arts, Craft and Sculpture

Christopher Monkhouse, *James Ford Bell Curator*
David Ryan, *Design Curator*
Jennifer Komar Olivarez, *Associate Curator*
Jason Busch, *Assistant Curator*
Corine Wegener, *Assistant Curator*
Jennifer Carlquist, *Curatorial Assistant*

Asian Art

Robert Jacobsen, *Curator*
Matthew Welch, *Curator of Japanese and Korean Art*
Yuiko Kimura, *Research Assistant*
Erin Threlkeld

Library

Janice Lurie, *Head Librarian*
Jennifer Nodes, *Assistant Librarian*
Gretchen Vandenberg, *Library Systems Coordinator*
Heidi Raatz, *Visual Resources Librarian*

Minnesota Artists Exhibition Program

Stewart Turnquist, *MAEP Coordinator*
Cynthia Randall, *MAEP Associate*
Karen Paraday

Paintings and Modern Sculpture

Patrick Noon, *Patrick and Aimee Butler Curator*
Sue Canterbury, *Assistant Curator*
Erika Holmquist-Wall, *Curatorial Assistant*

Photographs

Ted Hartwell, *Curator*
Christian Peterson, *Associate Curator*
Caroline Wanstall
Patricia Landres

Prints and Drawings

Richard Campbell, *John E. Andrus III Curator*
Lisa Michaux, *Associate Curator*
Dennis Jon, *Assistant Curator*
Philip Barber
Kristin Lenaburg

Registration

Brian Kraft, *Registrar*
Tanya Morrison, *Associate Registrar*
Thomas Jance, *Supervisor, Works of Art Crew*
Roxy Ballard
Jennifer Black
John Buss
Cristy Buss Murray
Jeanne Eaton
Teresa Ellickson
Sara Hindmarch
Kenneth Krenz
Devin Matticks
Kurt Nordwall
Leslie Ory Lewellen
Karl Shapansky
William Skodje
Brian Stieler
Steven Williams

Textiles

Lotus Stack, *Curator*
Patricia Martinson, *Curatorial Assistant*
Patricia Ewer
Christine Lien

DEVELOPMENT AND MEMBERSHIP DIVISION

Patricia Grazzini, *Associate Director and Chief Operating Officer*

Development

Joan Grathwol Olson, *Director of Development*
DiAnne Eno

Bring Art to Life

Kristina Hoeschen
Rachael Walker

Corporate and Foundation Support

Julianne Amendola, *Director, Corporate & Foundation Support*
Emily Hagen

Development Operations

Ernesto DeQuesada, *Director, Membership & Development Operations*
Barbara Skrivanek, *Operations Gifts Supervisor*
Lori Erickson
Gregory Grinley
Keith Pille
Channadda Virasih

Endowments and Planned Giving

Kim Bowman, *Director, Endowments and Planned Giving*

Individual Giving

Ann Ulring, *Director, Individual Giving and Patrons' Circle*
Emily Clausman

Membership

J. Erik Rogers, *Director of Membership and Visitor Services*
Jacqueline Rosenau, *Membership Phone Program Supervisor*
Brian Crist
Rhonda Gibson
Margaret Johnson
Althea Lamb
Mary Maurer
Carole Olson

Visitor and Member Services

Amanda Birnstengel, *Director, Visitor Services*
Aaron Petersal, *VMS Onsite Supervisor*
Jack Stephens, *VMS Phone Supervisor*
Michael Bennes
Erik Farseth
Daniel Forslin
Kate Gallagher
Nora Hartman
Carol Hill
Christine Holmquist
Jessica Miller
Brian Orndorf
Linda Shaffer
Brian Shuey
Andria Wiedman

EDUCATION DIVISION

Evan M. Maurer, *Director and President*

Education

Kathryn Johnson, *Education Division Chair*
Treden Wagoner

Museum Guide Programs

Sheila McGuire, *Director of Museum Guide Programs*
Debra Hegstrom, *Coordinator, Docent Program*
Ann Isaacson, *Coordinator, Art Adventure Guide Program*
Amanda Thompson Rundahl, *Coordinator, Collection in Focus Guide Program*
Doreen Bassett
Jennifer Benjamin
Kristine Harley
Paula Warn

Teacher Resources

Diana Johnson, *Manager of Teacher Resources*
Marya Larson
Cori Wulf

EXTERNAL AFFAIRS DIVISION

Patricia Grazzini, *Associate Director and Chief Operating Officer*

External Affairs

Anne-Marie Wagener, *Director of External Affairs*
Kaylen Whitmore, *Associate Director of External Affairs*
Garnette Kuznia

Community Relations

Kaylen Whitmore, *Associate Director of External Affairs*

Design and Editorial Services

Jodie Ahern
Robert Atherton
Jill Blumer
Elizabeth Mullen
Diane Richard
Elisabeth Sövik
Amanda Stolle

Marketing

Kaylen Whitmore, *Director of Marketing*
Shelley Fischer, *Marketing Manager*
Kristin Prestegaard

Press & Public Relations

Anne-Marie Wagener, *Director of Public Relations*
Lynette Nyman, *Public Relations Manager*
Tamara Pleshek

FINANCE AND OPERATIONS DIVISION

Patricia Grazzini, *Associate Director and Chief Operating Officer*

Accounting

Kristen Davidson, *Controller/Director of Accounting*
Tracy Christenson, *Assistant Controller*
Theodore Hewes, *Accounting Supervisor*
Thomas Bertilsson
Barbara Duncan
Peter Luttrell

Facilities

Michael Newman, *Director of Facilities*
Larry Danielson
Jerome Du Bord
Gerald Hensel
Micah Lux
Shawn McCann
Thomas Myers
Gary Peterson
Alyn Silberstein
Stephen Wrzos

Human Resources

Debra Duffy, *Director of Human Resources*
Bonnie Koran
Dianne Magras

Information Systems

John Bedard, *Director of Information Projects and Services*
Stephen Scidmore, *IS Manager*
Stefan Lindberg
Michael Stange
Theodore Thorson

Janitorial

Jan Blanchard, *Foreman*
Peter Brady
Robert Butler
Robert Cable
Nathan Janes
James McConico
Maurice Overton
Michael Roy
Dan Sorenson

Office Services

Michael Duenow, *Office Services & Facilities Supervisor*
Russell Elden
Scott King
Jeanne Partlow

Photo Services

Dan Dennehy, *Chief Photographer*
Donna Kelly
Charles Walbridge

Retail/Wholesale

Mary Hele, *Director of Retail Operations*
Christine Teel, *Operations Manager/Buyer*
Marcia Brauer
Maggie Davis
Elizabeth Gleason
Christine Jones
Leanna Wiedman

Security

Ross Guthrie, *Director of Security*
Thor Eisentrager, *Assistant Director of Security*
David Anderson
Krista Bargsten
Paul Benton
Jeffrey Blain
Jaron Childs
Matthew Cisler
Patrice Cyriacks
Damon Dalton
Dave Digre
Brian Engel-Fuentes
James Farrar
Brandon Fenske
Benjamin Glaros
Steven Green
Desmond Griffin
Michael Hallenbeck
Steven Hanson
David Hearth
Katherine Leslie Hearth
Susan Kangas
Matthew Kessen
Timothy Kiser
Mark Kuno
Andrew Lafkas
John Laughlin
Bruce Morrow
Todd Newman
Daniel Nodes
John O'Donoghue
Thomas Olson
Nathan Phillips
Chanthara Phonthipsavath
Junosza Piotrowski
Timothy Piotrowski
Mona Pougiales
Katherine Riste
Samuel Rowan
Davu Seru
Ericka Silbernagle
Scott Stromberg
Greta Stryker
Buckner Sutter
Daniel Veverka
Jeffrey Weispfenning
Sheila Wheeler
Timothy Wheeler
Michael Williamson
Calvin Winkelmann
David Wollin
Dennis Zillhart

VISITOR INFORMATION & PROGRAMS DIVISION

Stephanie Stebich, *Assistant Director*

Interactive Media

James Ockuly, *Director of Interactive Media*
Michael Dust
Patrick Edwards
Molly Hillstrom
Willy Lee
Mitchell Vars

Public Programs

Susan Jacobsen, *Director of Public Programs*
Luke Erickson, *Associate—Adult Programs*
Mya Follansbee, *Associate—Family Programs*
Sheila Thelemann, *Associate—Family Center & Youth Programs*
Peggy Linrud

Special Events

Kimberly Supple, *Special Events Manager*
Brad Jacobson
Jeffrey Kearns
Ann Kellogg
Jim Metzger

ANNUAL REPORT

This publication is produced by the Development and External Affairs divisions of The Minneapolis Institute of Arts.

Associate Director and Chief Operating Officer

Patricia Grazzini

Director of Development

Joan Grathwol Olson

Director of External Affairs

Anne-Marie Wagener

Director of Design and Editorial Services

Gayle Jorgens

Senior Editor

Jodie Ahern

Art Direction/Design Layout

Jill Blumer
R. Patrick Atherton

Production Coordinator

Amanda Stolle

Photographers

Dan Dennehy
Donna Kelly

Printer

Shapco Printing, Inc.

The Minneapolis Institute of Arts is an Equal Opportunity/Affirmative Action Employer.

© The Minneapolis Institute of Arts, 2004.

MUSEUM INFORMATION

The Minneapolis Institute of Arts
2400 Third Avenue South
Minneapolis, Minnesota 55404

Whom to Contact

24-hour Museum Information
(612) 870-3200

Toll-free for U.S. long distance
1-888-642-2787

Internet address www.artsmia.org

Board of Trustees
(612) 870-3007

Curatorial Councils
(612) 870-3131

Friends of the Institute
(612) 870-3045

**Membership and Development
Office** (612) 870-3030

FAX (612) 870-3253

Members' Hotline (612) 870-6323,
or toll-free at 1-888-642-2787

Visitor and Member Center
(612) 870-3131

TDD (612) 870-3132

Art Research and Reference Library
(612) 870-3117

*Winter Hours (Labor Day to
Memorial Day) noon to 5 P.M.
Tuesday through Friday*

*Summer Hours (Memorial Day to
Labor Day) noon to 5 P.M. Tuesday
through Friday*

Print Study Room
(612) 870-3105

*10 A.M. to noon, 1:30 to 5 P.M.
Tuesday through Friday, by
appointment only.*

When to Visit

10 A.M. to 5 P.M. Tuesday,
Wednesday, Friday, and Saturday

10 A.M. to 9 P.M. Thursday

11 A.M. to 5 P.M. Sunday

Closed Monday

*The museum's 24th Street grand
entry is open during the summer
months.*

Museum Shop (612) 870-3100
Open during all regular museum
hours

Purcell-Cutts House

Open the second weekend of each
month by reservation, 10 A.M. to
2 P.M. Saturday; noon to 3 P.M.
Sunday. Call (612) 870-3131 to
reserve.

The Minneapolis Institute of Arts is
a free museum operated for the
benefit of the general public.

If you have any questions about this
document, please call the
Membership and Development
Office at (612) 870-3030.

This report is also available on
the museum's Web site,
www.artsmia.org

If you receive a duplicate copy,
please pass it along to a friend.
For additional copies, please call
the Visitor and Member Center
at (612) 870-3131
[TDD (612) 870-3132].